

# User Guide

# **UTRADE HK**

Version: Feb 2025

**UOB KayHian**  
Your trusted financial partner

# Content Page

## Login

- Login
- Login from Mainland China
- Important Notice
- Forgot password
- Logout

## Home

- Stock Search
- Portfolio Section
- Watchlist
- Portfolio

## Quote

- Overview
- Broker Queue
- Capital Flow
- About
- Financials
- News
- Comparison
- Analyst Rating

## Market

- HK
- US
- SZ-SH/HK
- Global

# Content Page

## Trade

- Place Order
- Order Type
  - Conditional Orders
  - GTD Orders
- Order Book
- Portfolio
- Cash Overview
- Trade History

## Research

- HK/A-Share
- US
- Video
- Others

## Menu

- Portfolio
- Fund transfer
- eIPO
- Seminar
- Promotion
- Help Centre
- Contact Us
- Settings
  - Change Username
  - Change Password
  - Order Notification Email
- Logout

# Login

# Login to UTRADE

Utrade

Notice of Service arrangement under Severe Weather Trading

Username

Password [Forgot Password?](#)

Remember Username

Login from Mainland China

Login

By logging in, you accept the [terms of use](#) and agree to be bound by them.

You are recommended to change your password every 90 days for safety.

Sign Up

UOB KayHian 大華滙豐 EGG -citing News! UTRADE is Getting a Glow-Up!

Disclaimer Version 5.0.0.0-b24

Utrade

Notice of Service arrangement under Severe Weather Trading

Please enter the Secure PIN generated from your registered UTRADE Secure.

Secure PIN

or

Auto retrieve Secure PIN

Do not have UTRADE SECURE? [Click here to download](#)

Cancel Login

Sign Up

UOB KayHian 大華滙豐 EGG -citing News! UTRADE is Getting a Glow-Up!

Disclaimer Version 5.0.0.0-b24

- **Step 1** Enter your **Username**
- **Step 2** Enter your **Password**
- **Step 3** Press the Login Button
- **Step 4** Press **Auto Retrieve Secure PIN** or Input your **Secure PIN** manually

# LOGIN (For Clients in China)

Utrade

Notice of Service arrangement under Severe Weather Trading

Account Number / Username

Password [Forgot Password?](#)

Remember Username

Login from Mainland China

Login

By logging in, you accept the terms of use and agree to be bound by them.

You are recommended to change your password every 90 days for safety.

Sign Up

UOB Kay Hian 大華滙豐 EGG-citing News! UTRADE is Getting a Glow-Up!

Disclaimer Version 5.0.0.0-b24

Utrade

Notice of Service arrangement under Severe Weather Trading

Please enter the Secure PIN generated from your registered UTRADE Secure.

Secure PIN

or

Auto retrieve Secure PIN

Do not have UTRADE SECURE? Click here to download

Cancel Login

Sign Up

UOB Kay Hian 大華滙豐 EGG-citing News! UTRADE is Getting a Glow-Up!

Disclaimer Version 5.0.0.0-b24

- **Step 1** Enter your **Username**
- **Step 2** Enter your **Password**
- **Step 3** Select **Login from Mainland China**
- **Step 4** Press the Login Button
- **Step 5** Press **Auto Retrieve** Secure PIN or Input your **Secure PIN** manually

# Important Notice

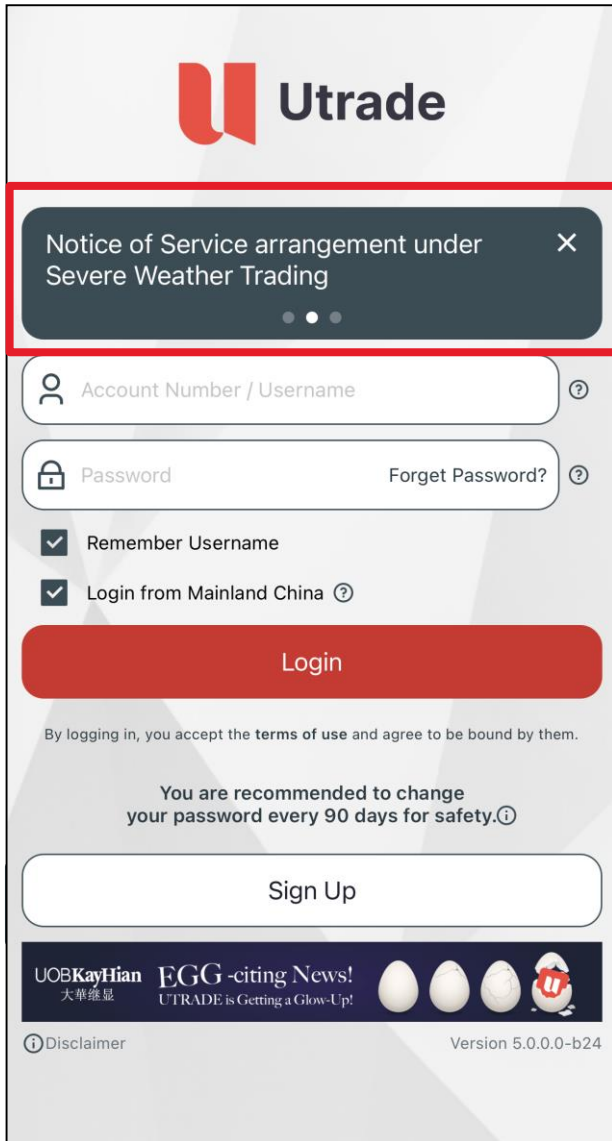

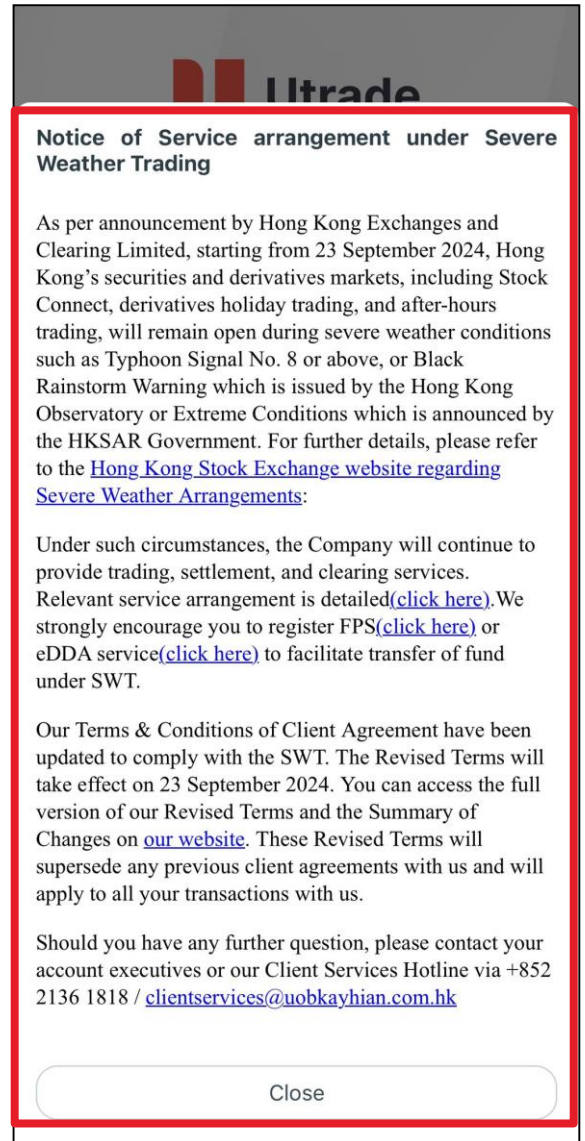

- **Important Notice:**
- Important Notice is displayed on the "Login" page.
- Upon clicking the box, full message will be displayed

# Forgot Password

- **Step 1** Press "**Forgot Password?**" on login page
- **Step 2** Enter your **Username**
- **Step 3** Enter **Last 3 characters** of your registered identification Document
- **Step 4** Enter your **Registered Email** (The email address you registered for receiving email statement.)

# Forgot Password

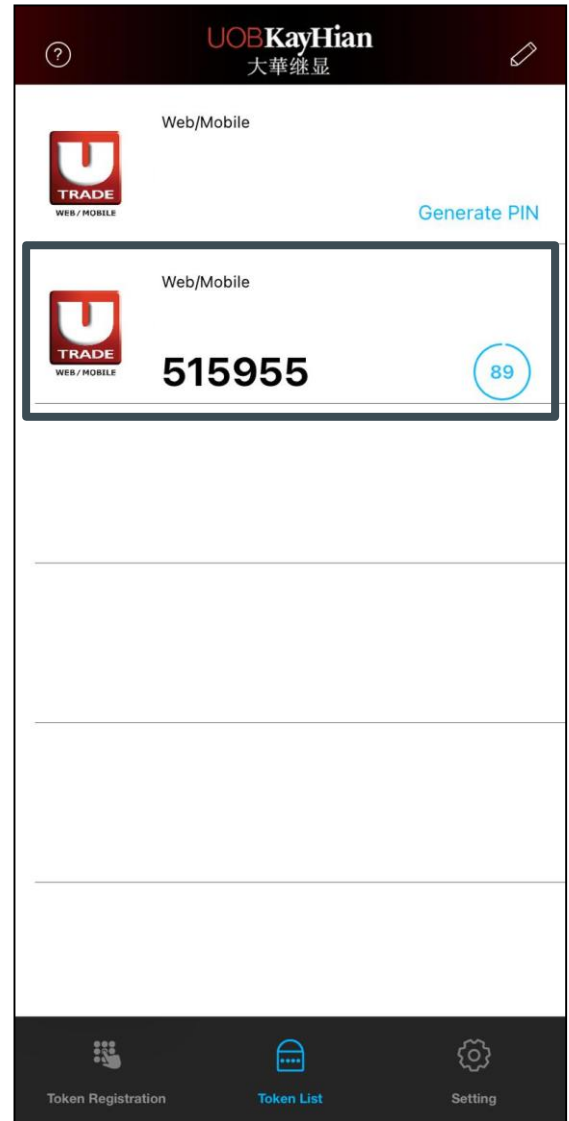
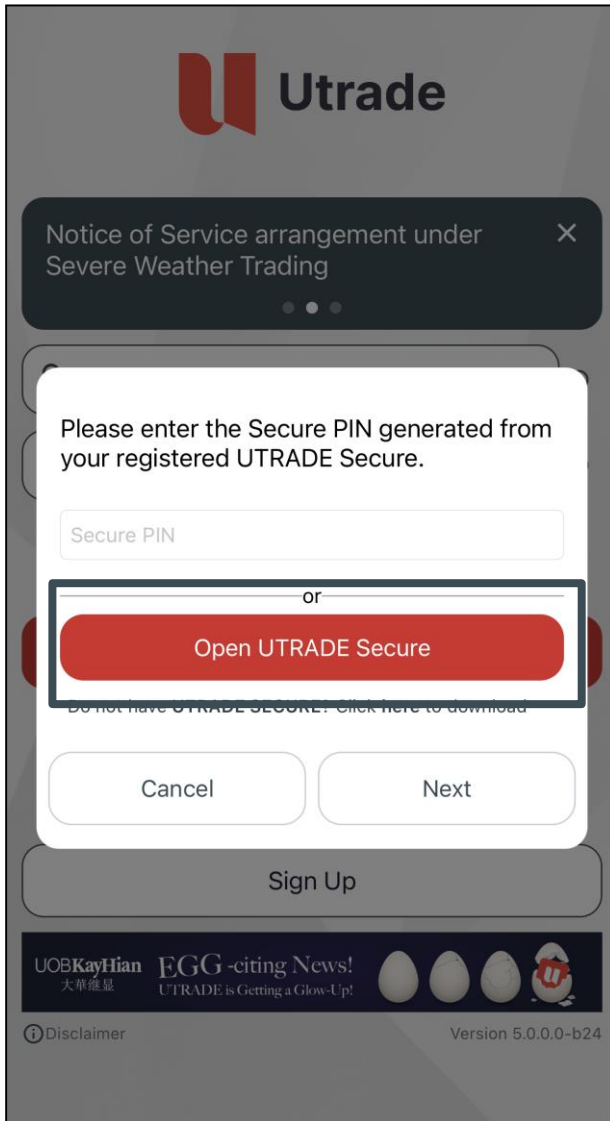

- **Step 5** Press Open UTRADE Secure
- **Step 6** Login to UTRADE Secure and Generate PIN
- **Step 7** Enter the Secure Pin on UTRADE HK

# Forgot Password

**Utrade**

Notice of Service arrangement under Severe Weather Trading

1. Enter New Password

2. Re-enter New Password

Note:

- 1) The password is case sensitive.
- 2) It must be alphanumeric and between 6 and 12 characters.
- 3) You are recommended to change your password every 90 days for safety.

Password Rule:  
Minimum length 6 characters, Maximum length 12 characters  
Must contain at least 1 digit(s)  
Must contain at least 1 letter(s)

Cancel Confirm

UOB KayHian EGG-citing News!  
大華匯豐 UTRADE is Getting a Glow-Up!

Disclaimer Version 5.0.0.0-b24

- **Step 8** Enter **New Password**
- **Step 9** Re-enter **New Password**
- **Step 10** New password will be effective immediately. You need to re-login using new password

\*The new password is case sensitive, must be alphanumeric and between 6 and 12 characters.

# Logout

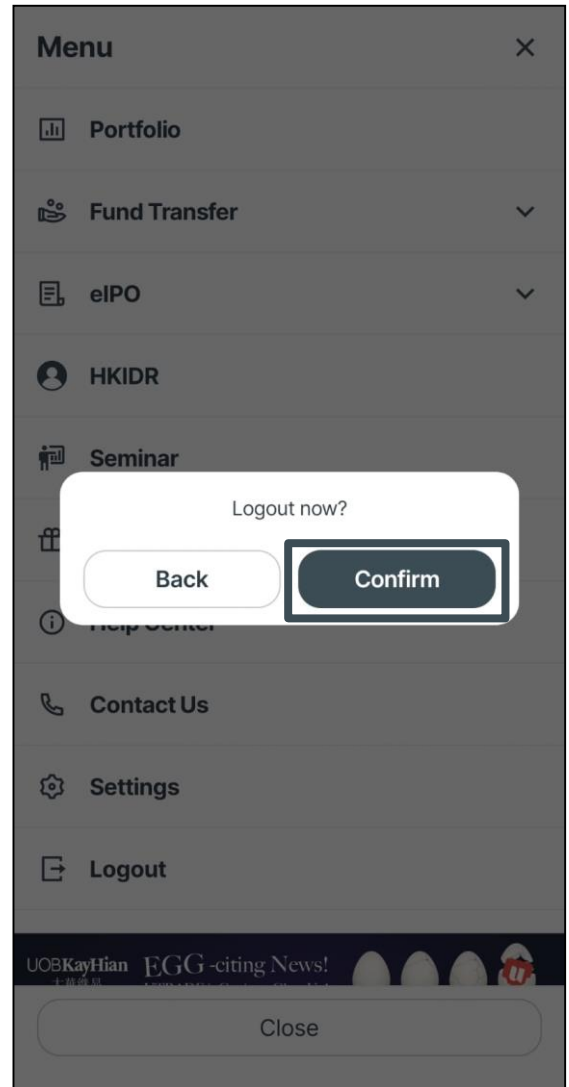
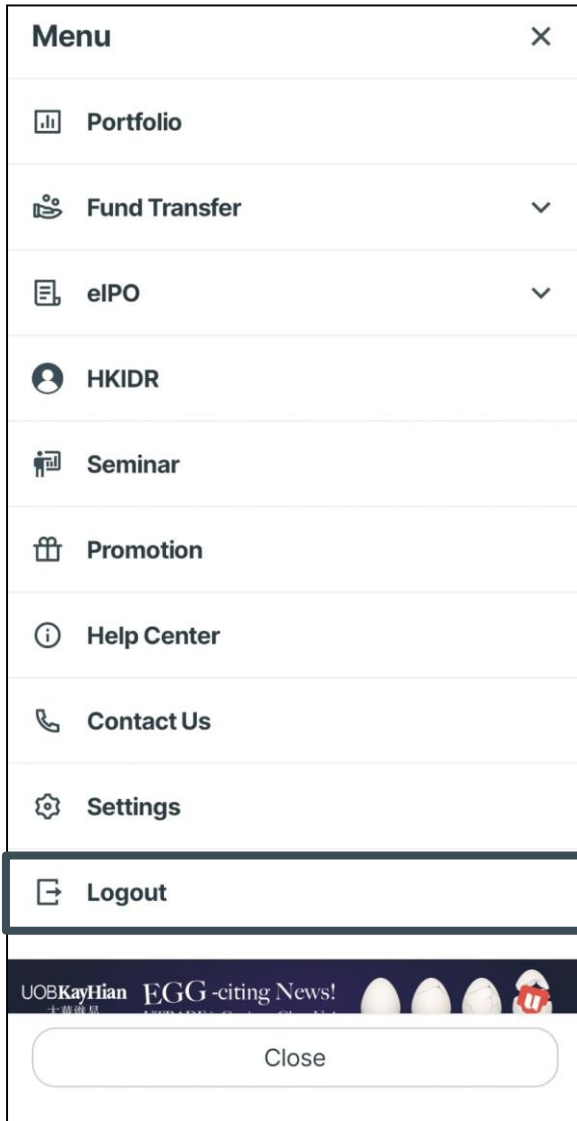

- **Step 1** Go to **Menu** page
- **Step 2** Click the **Logout Icon**
- **Step 3** Confirm **Logout**

# Home

# Search

Home

Portfolio Value  $\$5,389.60$  HKD

Unrealized Profit/Loss  $+5,389.60$  HKD

Cash Balance  $\$74.85$  HKD

Quick Links

Watchlist Portfolio

Name	Nominal	%Chg
Code	Low/High	Chg
GALAXY ENT	36.350	+0.55%
00027	35.850 - 36.450	+0.200
HKEX	307.000	+0.33%
00388	304.400 - 307.600	+1.000
TENCENT	414.200	+1.07%
00700	409.200 - 414.800	+4.400
BABA-W	86.600	+0.46%
09988	85.950 - 87.350	+0.400
HSBC HOLDINGS	74.500	+0.13%
00005	74.400 - 74.850	+0.100

Home Markets Trade Research Menu

tsla

HK A-Share US

Top 11 Nearest Results

TSLA	Tesla
TSLS	Direxion Shares ETF Trust Direxion...
TSLL	Direxion Shares ETF Trust Direxion...
TSL	GraniteShares 1.25x Long TSLA Da...
TSLR	GraniteShares ETF Trust GraniteSh...
TSDD	GraniteShares ETF Trust GraniteSh...
TSLQ	Investment Managers Series Trust...
TSLY	YieldMax TSLA Option Income Stra...
CRSH	YieldMax Short TSLA Option Incom...
TSLW	Tradr 1.5X Long TSLA Weekly ETF
TSLP	Kurv Yield Premium Strategy Tesla...

- Click the “**Magnifier**” icon at the top right corner
- Select the “**Market**”
- **Enter the stock name or stock code and search result** will be displayed.

# Search

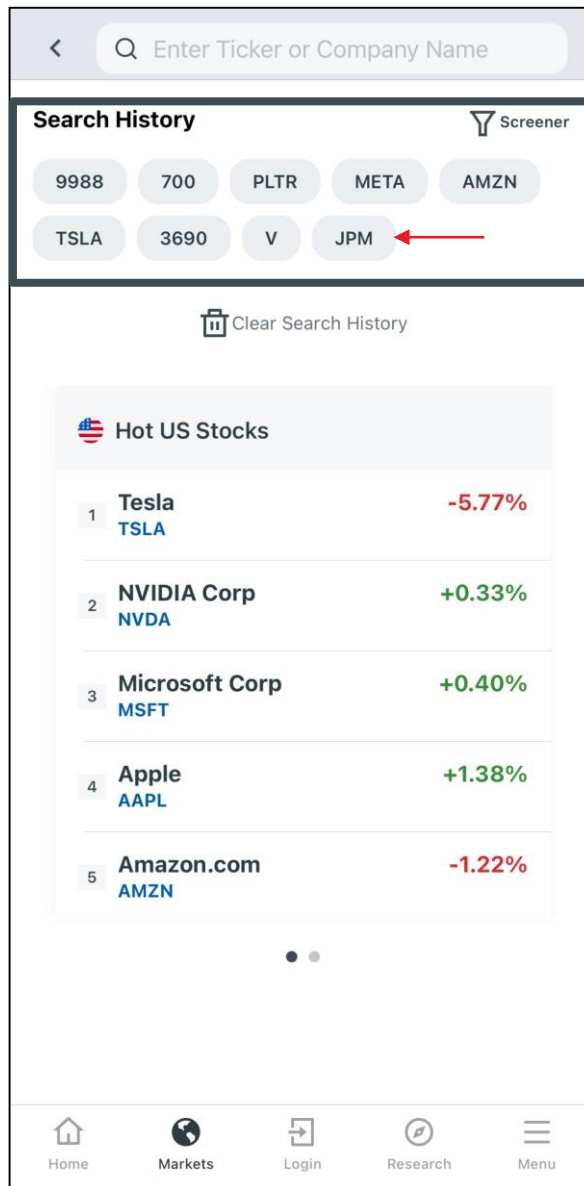

- Search record will be stored under “**Search History**”
- You can click on the tab to perform quick search.

# Search

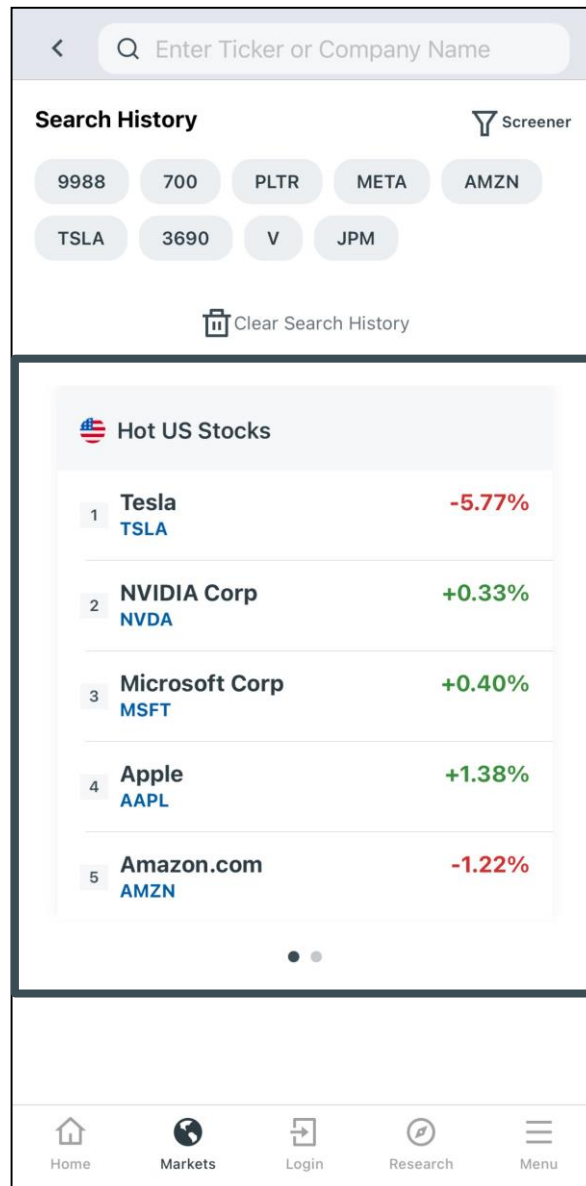

- Utilise the “**Hot Stocks**” list to find out the popular stocks in the market

# Portfolio Section

Home	
Portfolio Value ⓘ	\$ <b>5,389.60</b> HKD ⓘ
Unrealized Profit/Loss ⓘ	<b>+5,389.60</b> HKD
Cash Balance ⓘ	\$ <b>74.85</b> HKD ▾

- **Portfolio Value** – It indicates the **total market value** of your stock holdings in the Hong Kong, China (A-Shares), and US markets, presented in the equivalent amount in Hong Kong Dollars (HKD).
- At (HK/A/US) **market opens**, Portfolio Value may **vary based on your Quote Access Right\***.
- At (HK/A/US) **market closes**, Portfolio Value are calculated **based on the previous closing price.**
- **\*For client using Real-Time Snapshot**, the related information is calculated with a 15-min delayed price feed.

# Attention

- When there is no price feed is returned, the portfolio value and unrealized profit/loss will be **displayed as "-- --" or "loading"**.

## For example :

- If you subscribe an IPO and when it is allotted to your portfolio, the portfolio value will be "-- --" before it is listed.

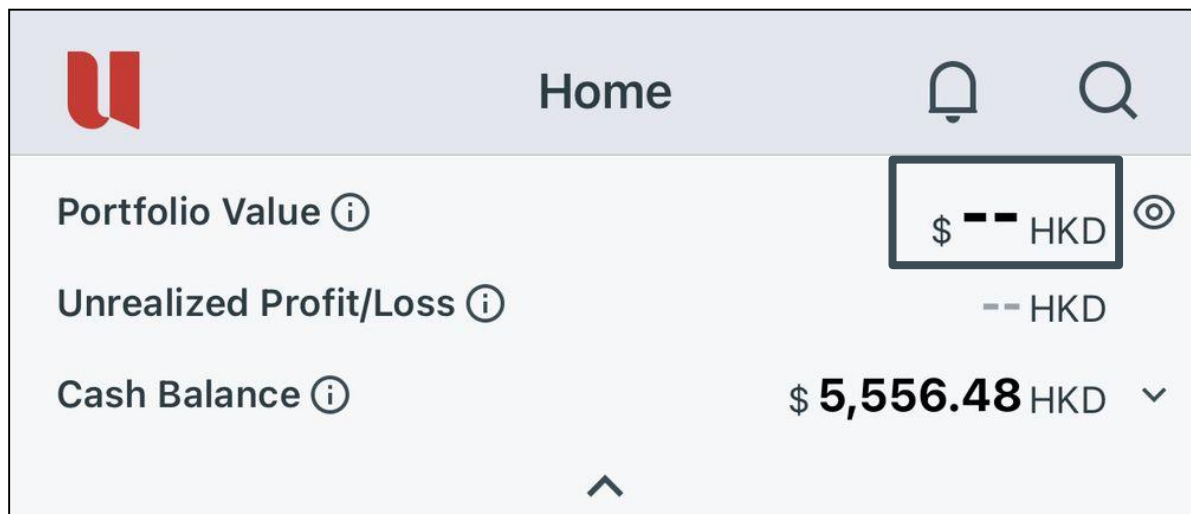

# Portfolio Section

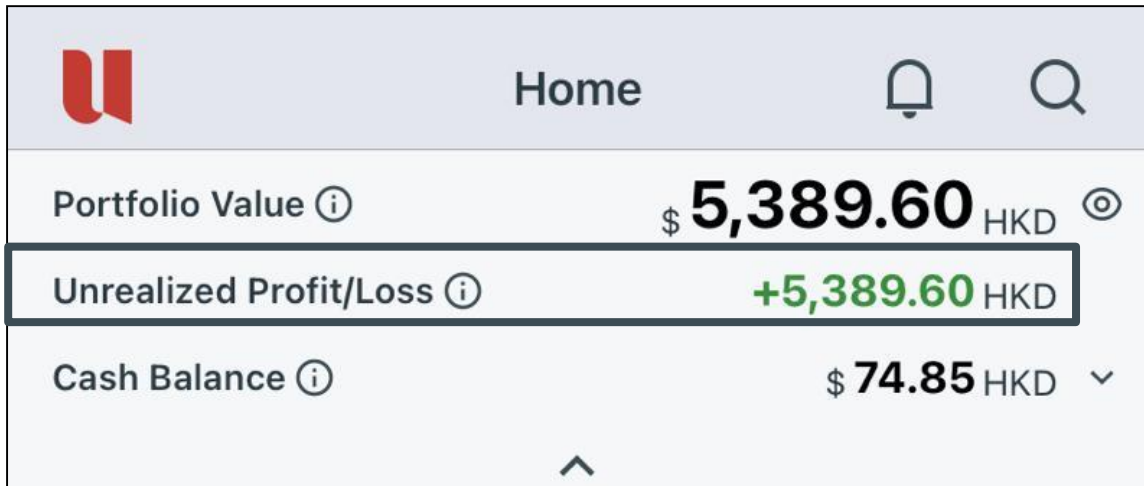

Home	
Portfolio Value ⓘ	\$ <b>5,389.60</b> HKD ⓘ
Unrealized Profit/Loss ⓘ	<b>+5,389.60</b> HKD
Cash Balance ⓘ	\$ <b>74.85</b> HKD ▾

- **Unrealized Profit** – It indicates the **profit and loss of the total quantity of the stock** you are currently holding in the Hong Kong, China (A-Shares), and US markets, presented in the equivalent amount in Hong Kong Dollars (HKD).
- At (HK/A/US) **market opens**, Unrealized Profit may **vary based on your Quote Access Right\***.
- At (HK/A/US) **market closes**, Unrealized Profit are calculated **based on the previous closing price**.
- \*For client using Real-Time Snapshot, the related information is calculated with a 15-min delayed price feed.

# Portfolio Section

Name	Nominal	%Chg
Code	Low/High	Chg
GALAXY ENT	36.350	+0.55%
00027	35.850 - 36.450	+0.200
HKEX	307.000	+0.33%
00388	304.400 - 307.600	+1.000

This screenshot is similar to the previous one, but it highlights the 'Cash Balance' of \$74.85 HKD with a dropdown arrow button to its right, indicating that it can be expanded to show currency details.

Currency	Amount
HKD	57.67
USD	2.21

- **Cash Balance** – It indicates **the total cash available** in your account, presented in the equivalent amount in Hong Kong Dollars (HKD).
- **Arrow button** – Click the **“Arrow”** button to view your cash balance by currency.

# Portfolio Section

Name	Nominal	%Chg
Code	Low/High	Chg
<b>GALAXY ENT</b>	<b>36.350</b>	<b>+0.55%</b>
00027	35.850 - 36.450	+0.200
<b>HKEX</b>	<b>307.000</b>	<b>+0.33%</b>
00388	304.400 - 307.600	+1.000

- Click the “**Eye**” icon to mask or unmask the value shown in portfolio section.
- Click the “**Arrow**” icon to hide or unhide the portfolio section.

# Watchlist – Add Stock

Home

Portfolio Value ⓘ \$5,389.60 HKD ⓘ

Unrealized Profit/Loss ⓘ +5,389.60 HKD

Cash Balance ⓘ \$74.85 HKD ▾

Quick Links

Watchlist Portfolio

HK ▾ A-Share US ▾ 

Name ▾ Code ▾	Nominal ▾ Low/High	%Chg ▾ Chg ▾
<b>GALAXY ENT</b> 00027	<b>36.350</b> 35.850 - 36.450	<b>+0.55%</b> +0.200
<b>HKEX</b> 00388	<b>307.000</b> 304.400 - 307.600	<b>+0.33%</b> +1.000
<b>TENCENT</b> 00700	<b>414.200</b> 409.200 - 414.800	<b>+1.07%</b> +4.400
<b>BABA-W</b> 09988	<b>86.600</b> 85.950 - 87.350	<b>+0.46%</b> +0.400
<b>HSBC HOLDINGS</b> 00005 <span>52wH</span>	<b>74.500</b> 74.400 - 74.850	<b>+0.13%</b> +0.100

Home Markets Trade Research Menu

Edit HK

Add New Stock(5/50)

X 00700 TENCENT

X 09988 BABA-W

< Q 9999

HK

Top 1 Nearest Results

9999 NTES-S

Watchlist Portfolio

HK ▾ A-Share US ▾ 

Name ▾ Code ▾	Nominal ▾ Low/High	%Chg ▾ Chg ▾
<b>NTES-S</b> 09999 <span>1mH</span>	<b>150.900</b> 140.900 - 151.200	<b>+6.04%</b> +8.600
<b>TENCENT</b>	<b>418.800</b>	<b>+1.50%</b>

- Click the **“Setting”** icon
- Click **“Add New Stocks”** button
- **Enter the stock code/stock name** and select the stock to be added in watchlist
- Click the **“Close”** button to save the changes

# Watchlist – Edit Functions

Home

Portfolio Value ⓘ \$ **5,389.60** HKD ⓘ

Unrealized Profit/Loss ⓘ **+5,389.60** HKD

Cash Balance ⓘ \$ **74.85** HKD ▾

**Quick Links**

Watchlist Portfolio

HK ▾ A-Share US ▾

Name ▾ Code ▾	Nominal ▾ Low/High	%Chg ▾ Chg ▾
<b>GALAXY ENT</b> 00027	<b>36.350</b> 35.850 - 36.450	<b>+0.55%</b> +0.200
<b>HKEX</b> 00388	<b>307.000</b> 304.400 - 307.600	<b>+0.33%</b> +1.000
<b>TENCENT</b> 00700	<b>414.200</b> 409.200 - 414.800	<b>+1.07%</b> +4.400
<b>BABA-W</b> 09988	<b>86.600</b> 85.950 - 87.350	<b>+0.46%</b> +0.400
<b>HSBC HOLDINGS</b> 00005 <span>52wH</span>	<b>74.500</b> 74.400 - 74.850	<b>+0.13%</b> +0.100

Home Markets Trade Research Menu

Edit HK

Add New Stock(5/50)

0700 TENCENT
09988 BABA-W
00005 HSBC HOLDINGS
00939 CCB
00823 LINK REIT

Close

- Click the **“Close”** icon to remove the stock from watchlist
- Click the **“Move”** button to re-order the stock in the watchlist
- Click the **“Close”** button to save the changes

# Attention

- For Real-Time Streaming user, **"Watchlist (Portfolio)"** on UTRADE Web will be retrieved and synchronize to UTRADE Mobile under Watchlist **"HK 1 – HK 5"** or **"US 1 – US 5"**

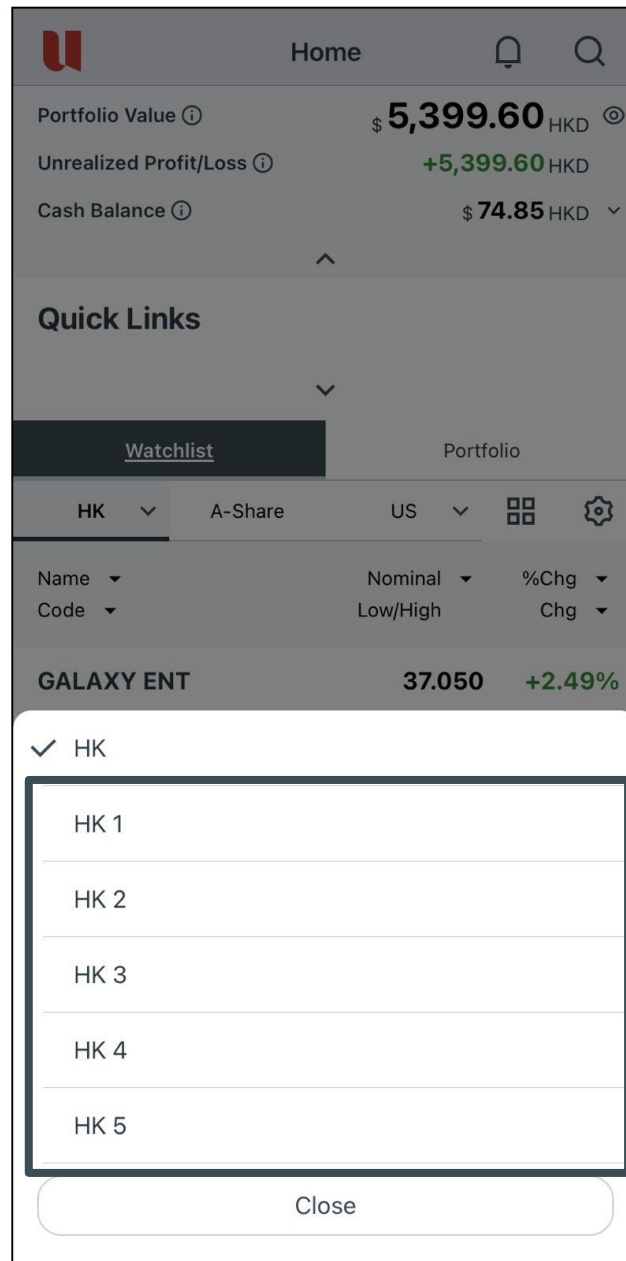

# Watchlist – Different Mode

Home

Portfolio Value ⓘ \$5,389.60 HKD ⓘ

Unrealized Profit/Loss ⓘ +5,389.60 HKD

Cash Balance ⓘ \$74.85 HKD ▾

Quick Links

Watchlist Portfolio

HK ▾ A-Share US ▾  

Name ▾ Code ▾	Nominal ▾ Low/High	%Chg ▾ Chg ▾
<b>GALAXY ENT</b> 00027	<b>36.350</b> 35.850 - 36.450	<b>+0.55%</b> +0.200
<b>HKEX</b> 00388	<b>307.000</b> 304.400 - 307.600	<b>+0.33%</b> +1.000
<b>TENCENT</b> 00700	<b>414.200</b> 409.200 - 414.800	<b>+1.07%</b> +4.400
<b>BABA-W</b> 09988	<b>86.600</b> 85.950 - 87.350	<b>+0.46%</b> +0.400
<b>HSBC HOLDINGS</b> 00005 <span>52wH</span>	<b>74.500</b> 74.400 - 74.850	<b>+0.13%</b> +0.100

Home Markets Trade Research Menu

Home

Portfolio Value ⓘ \$5,399.60 HKD ⓘ

Unrealized Profit/Loss ⓘ +5,399.60 HKD

Cash Balance ⓘ \$74.85 HKD ▾

Quick Links

Watchlist Portfolio

HK ▾ A-Share US ▾  

Name	Nominal	% Chg
Code	Low/High	Chg
<b>01958</b> BAIC MOTOR	<b>2.410</b> +0.040 +1.69%	
<b>03888</b> KINGSOFT	<b>33.900</b> +0.250 +0.74%	
<b>09618</b> JD-SW	<b>149.100</b> +0.100 +0.07%	
<b>00027</b> GALAXY ENT	<b>36.850</b> +0.700 +1.94%	
<b>00388</b> HKEX	<b>313.400</b> +7.400 +2.42%	
<b>00700</b> TENCENT	<b>420.400</b> +10.600 +2.59%	
<b>09988</b> BABA-W	<b>88.100</b> +1.900 +2.20%	
<b>00005</b> HSBC HOLDINGS	<b>74.750</b> +0.350 +0.47%	
<b>00939</b> CCB	<b>6.290</b> +0.060 +0.96%	

Home Markets Trade Research Menu

- Click the **"4 Square"** icon to change from **"Table"** mode to **"Grid"** mode
- Click the **"Table"** icon to change from **"Grid"** mode to **"Table"** mode

# Home - Portfolio

- Portfolio Value: \$61,342,712.71 HKD
- Unrealized Profit/Loss: +61,342,712.71 HKD
- Cash Balance: \$8,385,076.34 HKD

Below the summary is a 'Quick Links' section with two tabs: 'Watchlist' and 'Portfolio'. The 'Portfolio' tab is highlighted with a red box. Below the tabs is a table of stock holdings:

Name	Market Value	Quantity	Nominal
HSBC HO... 00005	149,200	2,000	74.60
TENCENT 00700	165,920	400	414.80
MAO GEP... 01318	27,350	500	54.70
SPDR GO... 02840	38,290	20	1,914.50

- Click the “**Portfolio**” tab to view the your stock holdings in the Hong Kong, China (A-Shares), and US
- At (HK/A/US) **market opens**, Market Value and Nominal Price may vary based on your Quote Access Right\*.
- At (HK/A/US) **market closes**, Market Value and Nominal Price are calculated based on the previous closing price.
- \*For client using Real-Time Snapshot, the related information is calculated with a 15-min delayed price feed.

# Quote

# Quote – Overview

<

**TENCENT**  
00700

🔍

421.200  
HKD  
↑ +11.400 +2.78%

Bid 2,600 (5)  
**421.000**

Ask 8,800 (3)  
**421.200**

Streaming Data

Overview
Broker Queue
Capital Flow
About
Fin

**Chart**
Daily ▾
🔍

**Price Data**

	Bid <span style="color: green;">421.000</span>	Ask <span style="color: red;">421.200</span>
Open	414.000	Volume 11.89M
High	421.400	Turnover 4.94B
Low	409.200	Lot Size 100
Prev Close	409.800	Market Cap 3,903.48B

+
Buy
Sell

<

**HSBC HOLDINGS**  
00005

🔍

74.450  
HKD  
↑ +0.250 +0.34%

Bid 74.450

Ask 74.500

Data Delayed 15 Min.

11/12/2024 10:13

Overview
Broker Queue
Capital Flow
About
Fin

**Price Data**

	Bid <span style="color: green;">74.450</span>	Ask <span style="color: red;">74.500</span>
Open	74.400	Volume 2.51M
High	74.550	Turnover 186.57M
Low	74.050	Lot Size 400
Prev Close	74.200	Market Cap 1,340.21B
74.050		Today's Range 74.550
51.395		52 WK High/Low 74.800

**Key Statistics**

P/E Ratio(Current)	8.33
P/E Ratio(Estimate)	7.75
Dividend Yield(Current)	8.60%
Dividend Yield(Estimate)	8.77%
14 RSI	71.804

+
Buy
Sell

- **Stock Chart**
- **Price Data**
- **Key Statistics**

# Overview – Stock Chart

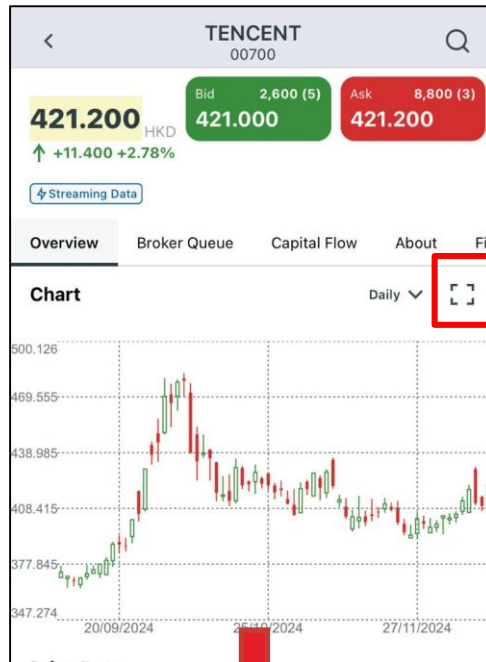

- Click the “**Enlarge**” button to display the stock chart in a horizontal view.
- **Technical indicators** are presented only in the horizontal chart.

# Overview – Stock Chart

This screen allows users to select technical indicators for the main and sub-charts. The 'Type' section has radio buttons for 'Line', 'Candle', and 'Bar'. The 'Main Chart T.I. (At Most 1)' section includes buttons for SMA, EMA, WMA, BB, and SAR. The 'Sub Chart T.I. (At Most 4)' section includes buttons for DMI, MACD, OBV, ROC, RSI, STC-Fast, STC-Slow, VOL, and WILL %R. The 'RSI' and 'VOL' buttons are highlighted with a red box. At the bottom, there are 'Cancel', 'Setup', and 'Confirm' buttons, with the 'Setup' button highlighted by a red box.

The 'Setup' dialog allows users to customize the settings for the selected technical indicators. The 'SMA' indicator is selected, and its settings are shown on the right: '1st MA Line' (checked, 10), '2nd MA Line' (checked, 20), '3rd MA Line' (checked, 50), and '4th MA Line' (checked, 100). Other indicators listed on the left include EMA, WMA, BB, SAR, DMI, MACD, OBV, ROC, RSI, STC-Fast, and STC-Slow. A 'Reset' button is at the bottom right. A 'Confirm' button at the top right is highlighted with a red box.

- Click the “**Setting**” button to select **technical indicators**
- Click the “**Setup**” button to customise the setting on technical indicators
- Click the “**Confirm**” button to save the changes.

# Quote – Buy & Sell Shortcut

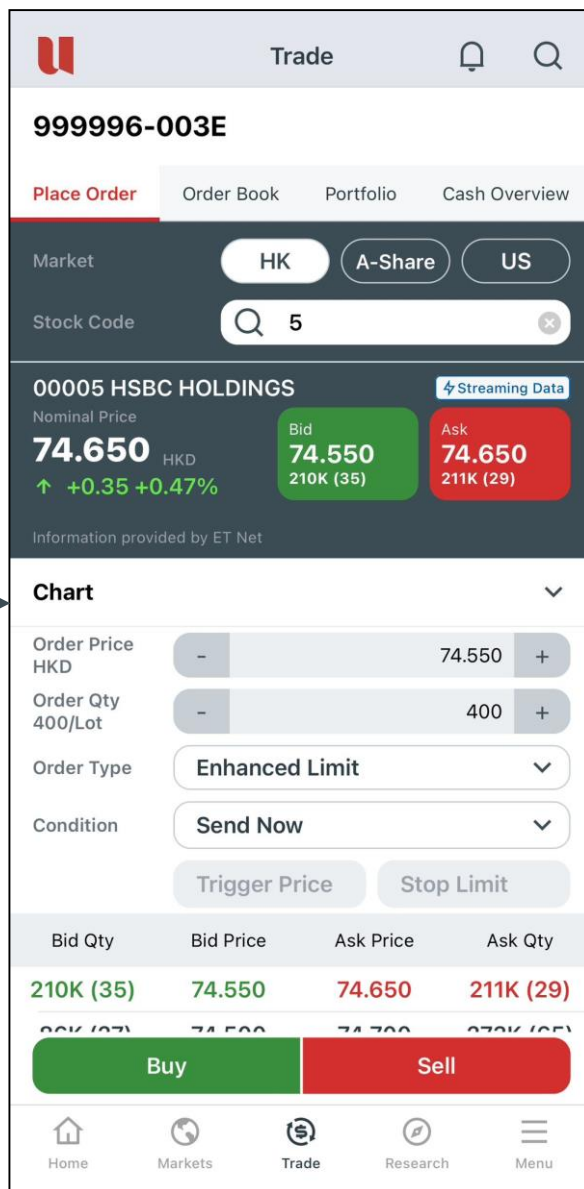
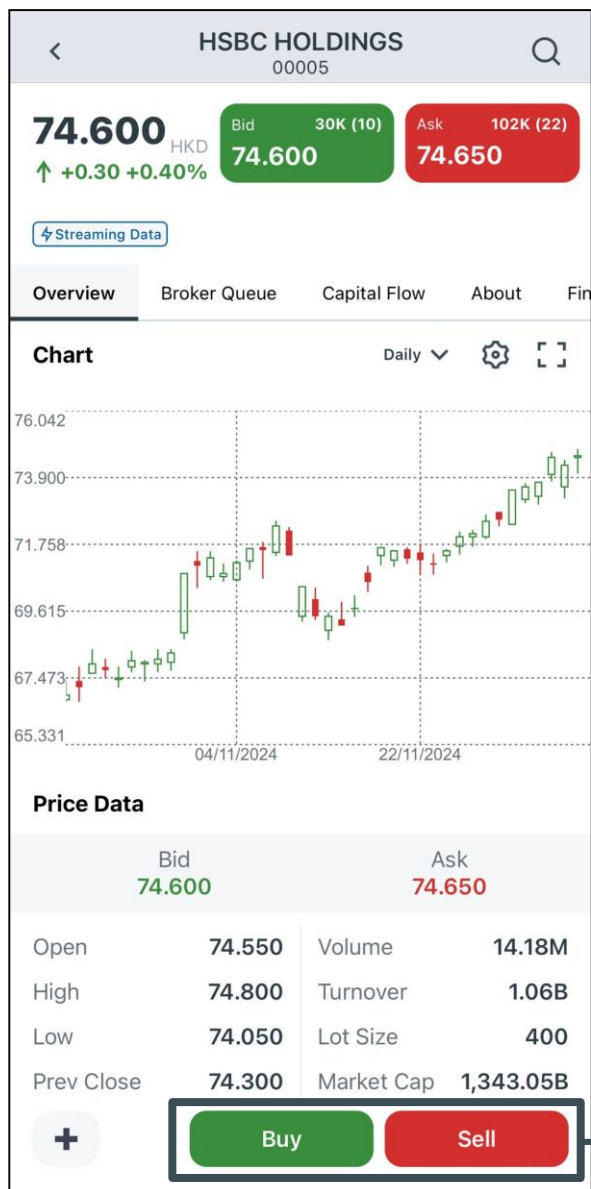

- Click the **“Buy”** or **“Sell”** buttons will land to the **“Trade”** page to place order.

# Quote – Add to Watchlist

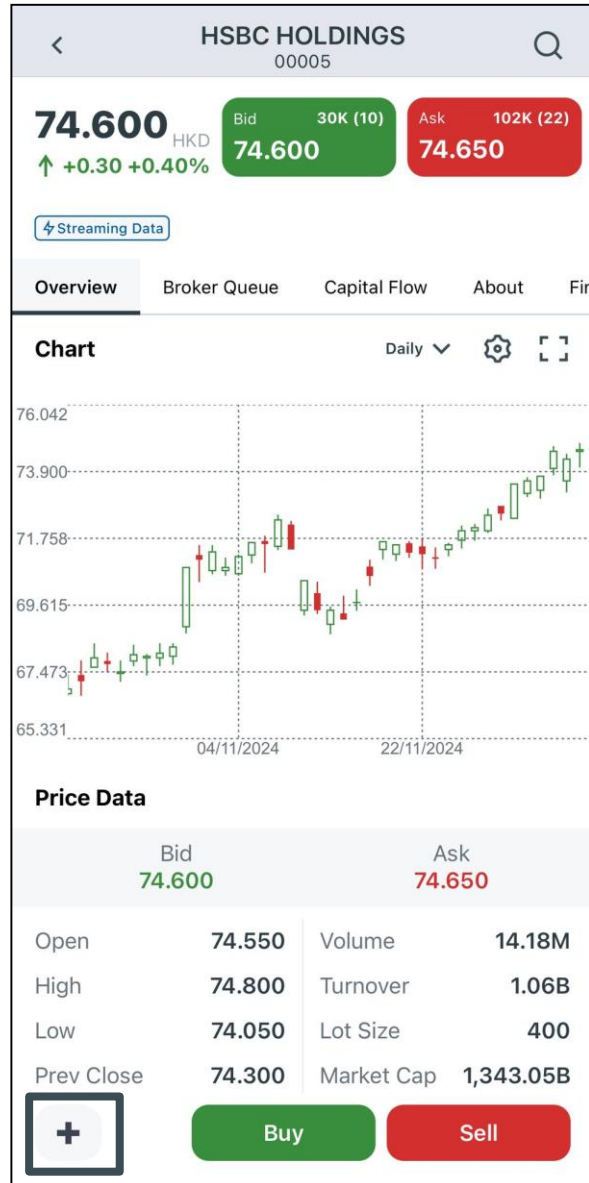

- Click the **“Plus”** icon to add the stock to the watchlist

# Quote – Broker Queue

## Level 3 – Real Time Streaming

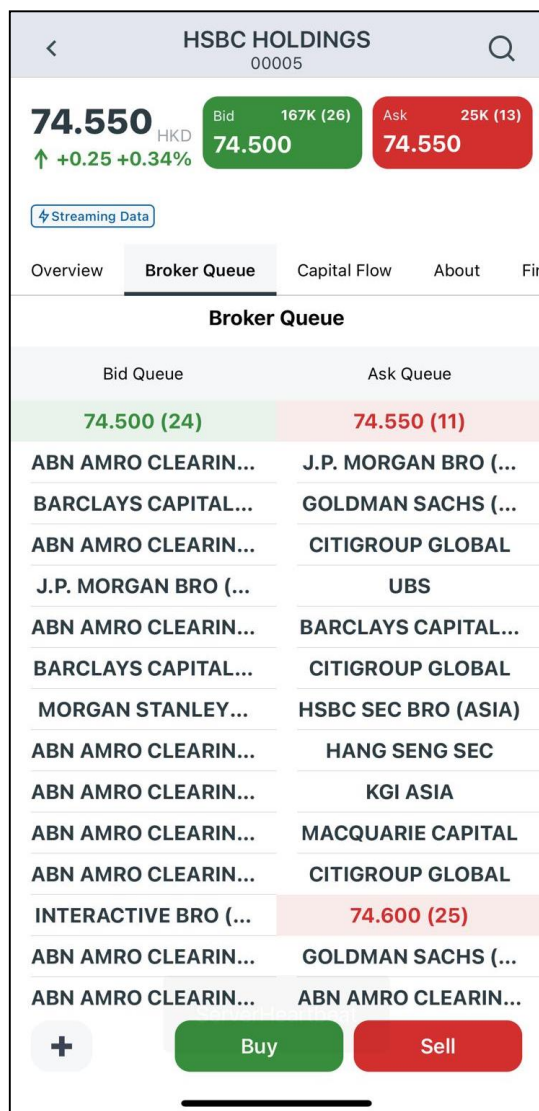
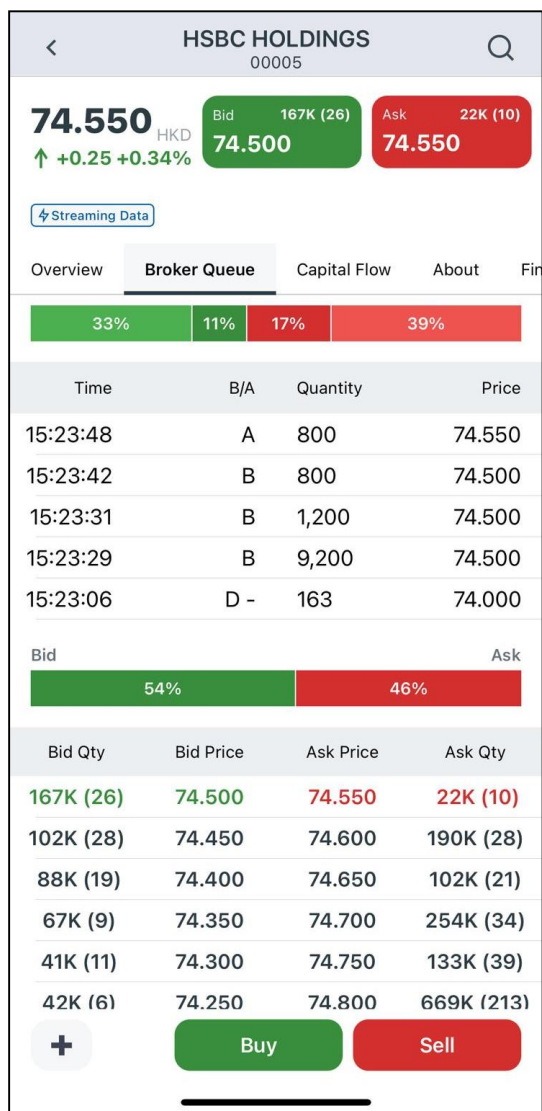

•For detail, you can refer to [UTRADE Website](#).

# Quote – Broker Queue

## Level 2 – Real Time Snapshot

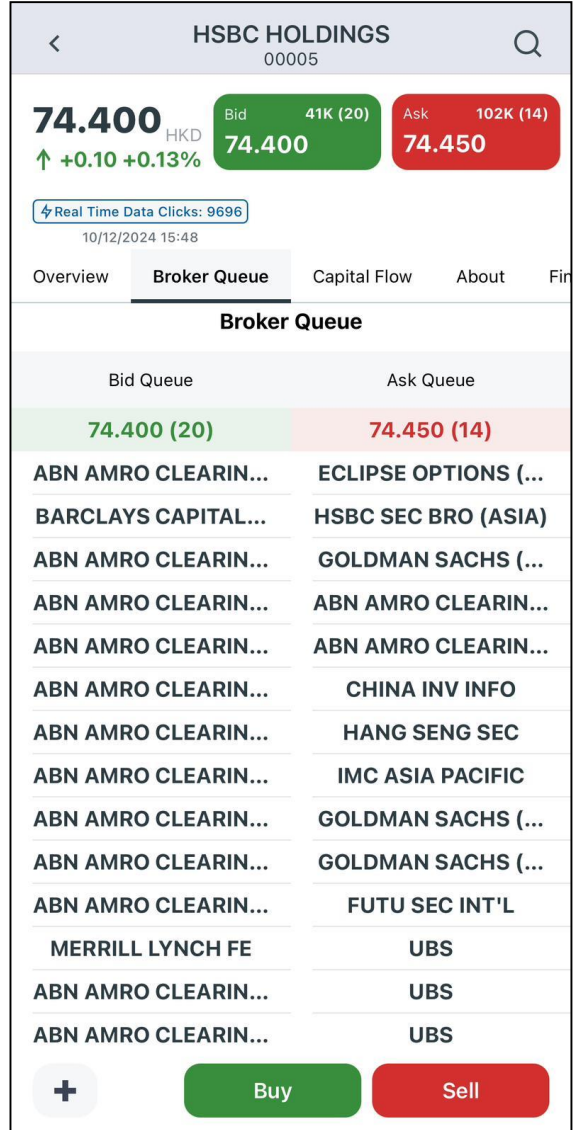
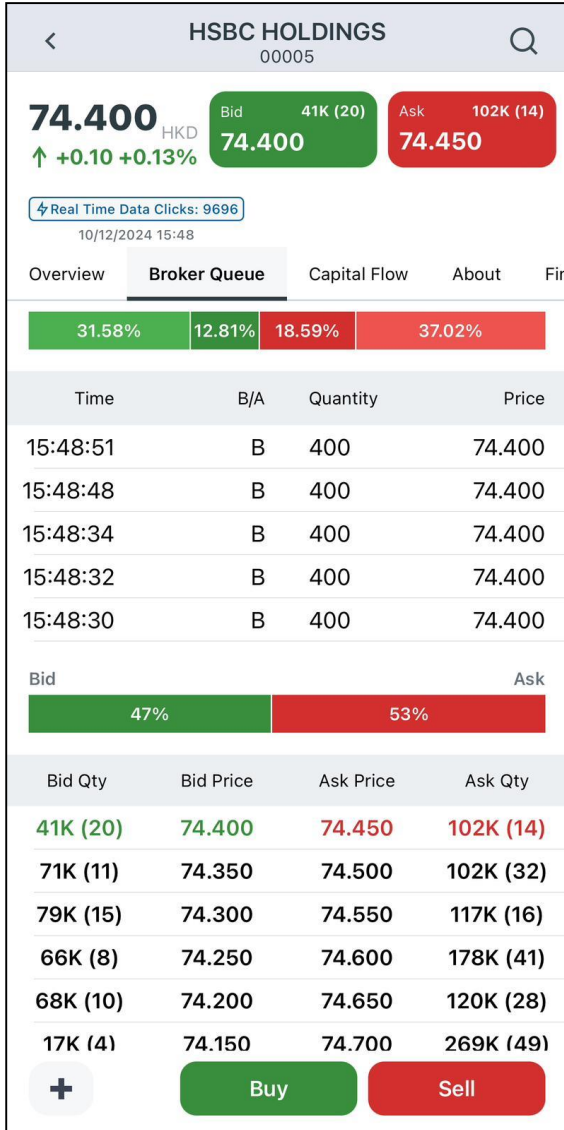

•For detail, you can refer to [UTRADE Website](#).

# Quote – Broker Queue

## Level 1 – Real Time Streaming

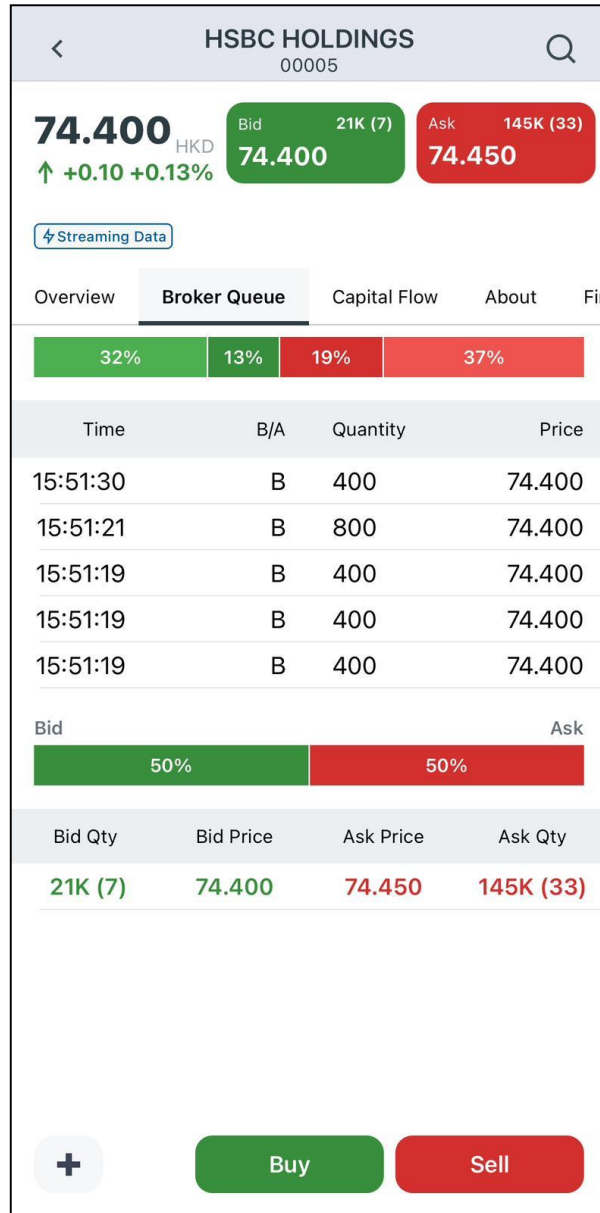

•For detail, you can refer to [UTRADE Website](#).

# Quote - Capital Flow

Tencent 00700

340.200 HKD ↑ +3.10 +0.89%

Bid 50K (9) 340.200 Ask 55K (8) 340.200

1mH 52wL SH-HK SZ-HK

Tencent 00700

340.200 HKD ↑ +3.10 +0.89%

Bid 50K (9) 340.200 Ask 55K (8) 340.200

1mH 52wL SH-HK SZ-HK

Tencent 00700

340.200 HKD ↑ +3.10 +0.89%

Bid 50K (9) 340.200 Ask 55K (8) 340.200

1mH 52wL SH-HK SZ-HK

Overview Broker Queue **Capital Flow** About

Capital Flow Trans Chart Turnover

**Capital Flow (Initiative Buy/Sell)** Today

Level of favourability ■■■■■

Initiative buy orders are more obvious than initiative sell orders, merely indicating a slight chance of a rising trend.

Net Buy 174.74M Net Sell 82.12M

54.16M XXL 25.83M  
154.41M XL 301.04M  
176.15M L 392.12M  
226.33M M 210.04M  
767.38M S 562.74M

**Transaction Chart**

Price	Vol. Buy / Sell
340.100	29,5321 / 4,213
340.000	89,874 / 3,200
339.900	79,463 / 7,124
339.800	65,845 / 13,863
339.700	18,622 / 9,193
340.600	105,462 / 85,574
339.500	89,600 / 90,231
339.400	37,123 / 3,200
339.300	48,181 / 13,861
339.200	9,612 / 52,200
339.100	43,221 / 27,121
338.000	19,600 / 8,213

AMS Non-AMS Most Active Nominal

**Turnover Analysis**

Date	Turnover	VS Prev Day	5-Day Avg
12/01/2024	3.37B	-2.55B	5.58B
11/01/2024	5.92B	+557.23M	5.61B
10/01/2024	3.37B	+530.23M	5.93B
09/01/2024	3.37B	+27.23M	6.11B
08/01/2024	4.81B	-2.15B	7.35B

☆ 🔔 Buy Sell

- **Capital Flow:**
  - ❖ Provides statistics of the capital flow of the stock, such as amount of initiative buy/sell offers and sizes, **Transaction Chart** and **Turnover Analysis**.

# Quote - About

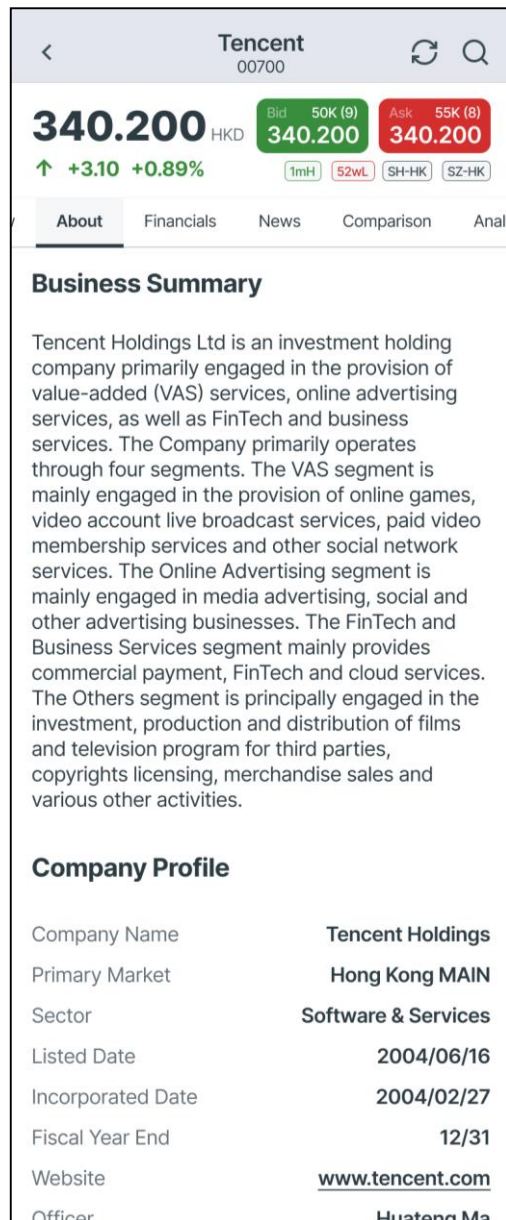

- **Business Summary:**
  - ❖ A brief description of the company's history, mission statement and services provided
- **Company Profile:**
  - ❖ Specific information of the company

# Quote – LSEG Data - Financials

HSBC HOLDINGS 00005

74.650 HKD  
 ↑ +0.35 +0.47%

Bid 105K (22) 74.600  
 Ask 16K (7) 74.650

Real Time Data Clicks: 9723  
 10/12/2024 14:48

Overview | Broker Queue | Capital Flow | About | Fin

Dividend Yield(Estimate) 8.75%  
 14 RSI 83.976  
 Short Sell Ratio (%) 4.86%  
 Short Sell Turnover 43.56M  
 10 SMA 73.040  
 20 SMA 71.778  
 50 SMA 70.199

Company Score ⓘ Overall Score: 10/10

Earnings 10/10 >  
 Fundamentals 6/10 >  
 Relative Valuation 5/10 >  
 Risk 10/10 >  
 Price Momentum 9/10 >  
 Analyst Rating BUY >

Information provided by ET Net

+ Buy Sell

HSBC HOLDINGS 00005

74.500 HKD  
 ↑ +0.300 +0.40%

Bid 76K (11) 74.500  
 Ask 44K (8) 74.550

Streaming Data

Capital Flow | About | Financials | News | Comparison

Summary | Statement | Ratio | Dividend

Earnings ⓘ Score: 10/10

EPS (TTM) 9.43HKD

Reported Estimate

Fiscal Year	2022	2023	2024
Reported	0.74	1.14	-
Estimate	0.67	1.33	1.25
Surprise%	9.96%	-14.54%	-
Upgrades	0	2	0
Downgrades	0	2	0

Total Revenue 837.08KHKD

55.35 53.03 66.06 66.27 66.34

+ Buy Sell

- **Company Score (Stock Report Plus):**
  - ❖ The Stock Report Plus Average is a weekly quantitative rating analysis that is designed and analyzed by LSEG.
  - ❖ Click the **“Arrow”** button will land to the **“Financials”** tab

# Quote – LSEG Data – US Stock News

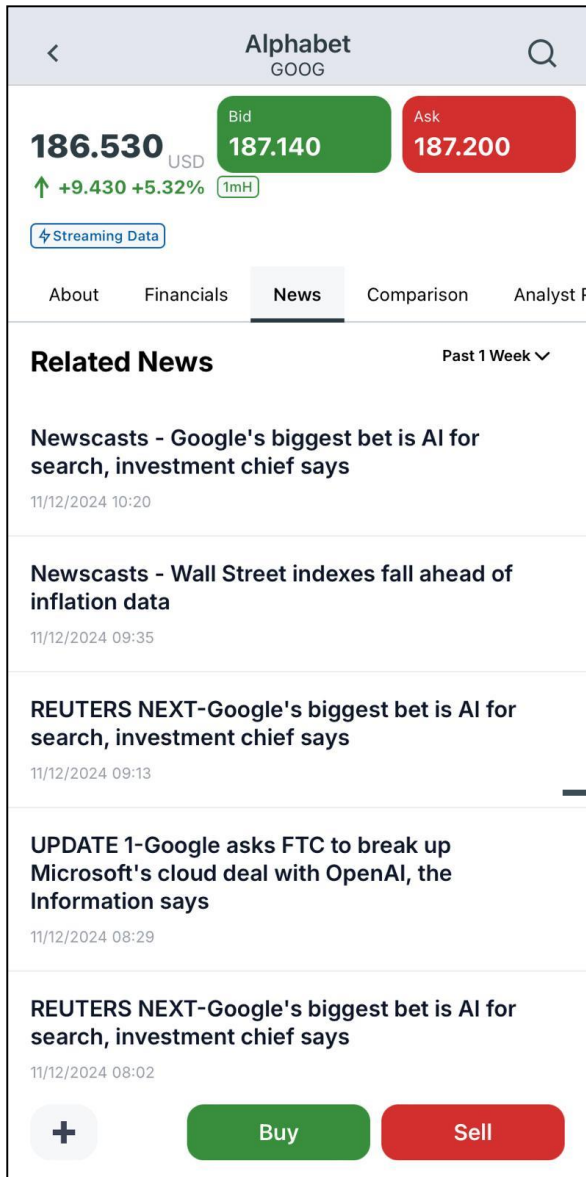

Dec 10 (Reuters) - Shares of Google parent Alphabet <GOOGL.O> rose about 5% on Tuesday after it unveiled a new generation chip that the company said helped overcome a key challenge in quantum computing.

Google on Monday introduced a new chip called Willow, which solved in five minutes a computing problem that would take a classical computer more time than the history of the universe.

Tech companies are chasing quantum computing in hopes of developing systems that perform at speeds far faster than traditional silicon-based computers.

The building blocks of quantum computers, called "qubits", while being fast, are error-prone, making it hard to ensure quantum computers are reliable and commercially viable.

The more qubits used in quantum computing, the more errors typically occur. But Google said on Monday it found a way to string together qubits in the Willow chip so that error rates decline as the number of qubits rise, adding that it can also correct errors in real time.

"While (there are) no current uses, (Willow) will have major implications in science, medicine and..."

At the bottom, there are buttons for "Previous Story" and "Next Story".

- **Latest LSEG (former Refinitiv) news :**
  - ❖ Displays the most recent news articles related to the selected company. These articles are **sourced from LSEG (former Refinitiv)**, utilizing the insights gained from news articles

- **HK Stock News:**
  - ❖ News for **HK stocks** is provided by **ETNET**.

# Quote – LSEG Data - Comparison

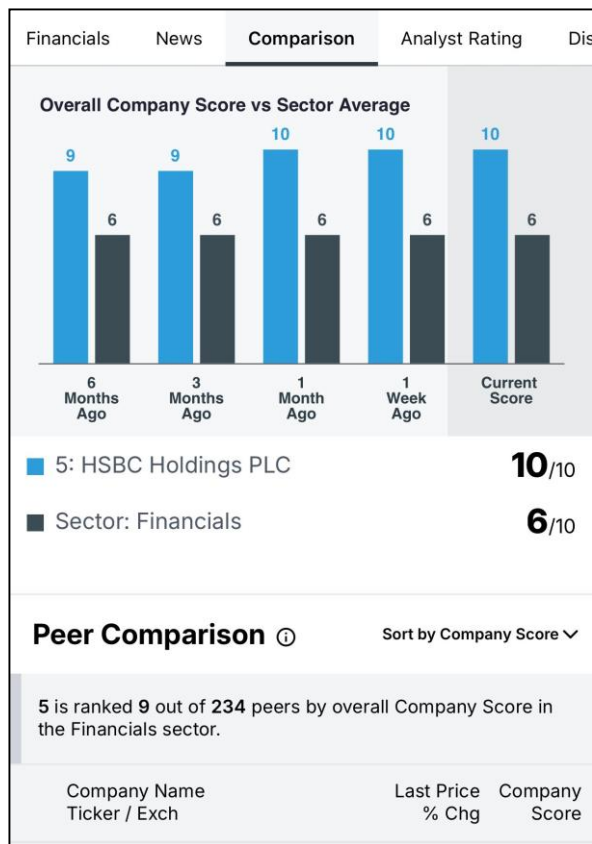
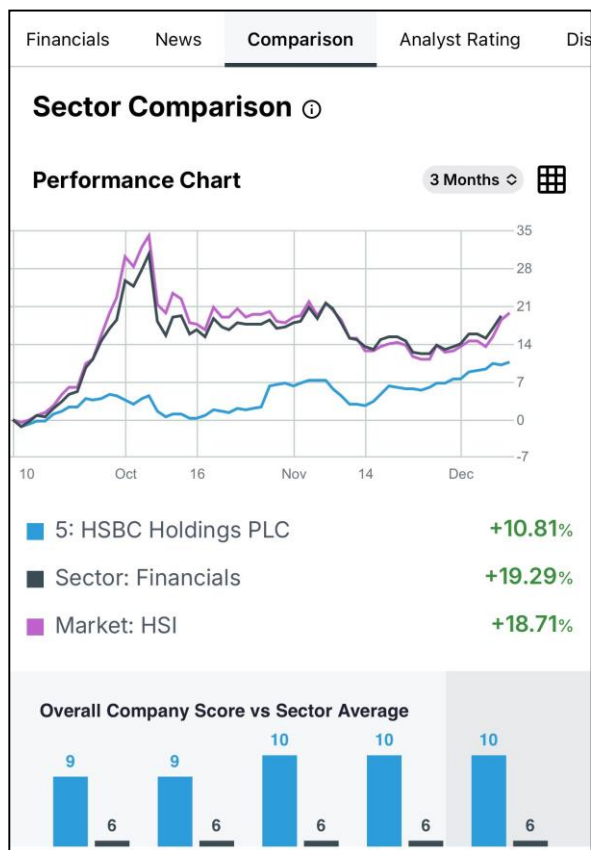

- **Comparison:**

- ❖ A comprehensive page where the you can analyze and compare the performance of the selected company within its sector and against its peers.

- **Peer Comparison:**

- ❖ Allows you to compare the selected stock with its peer companies based on the TRBC classification. This enables you to assess the company's performance relative to its industry peers.

# Attention

- **Comparison :**
  - ❖ S&P 500 is not displayed on the chart due to license issue.

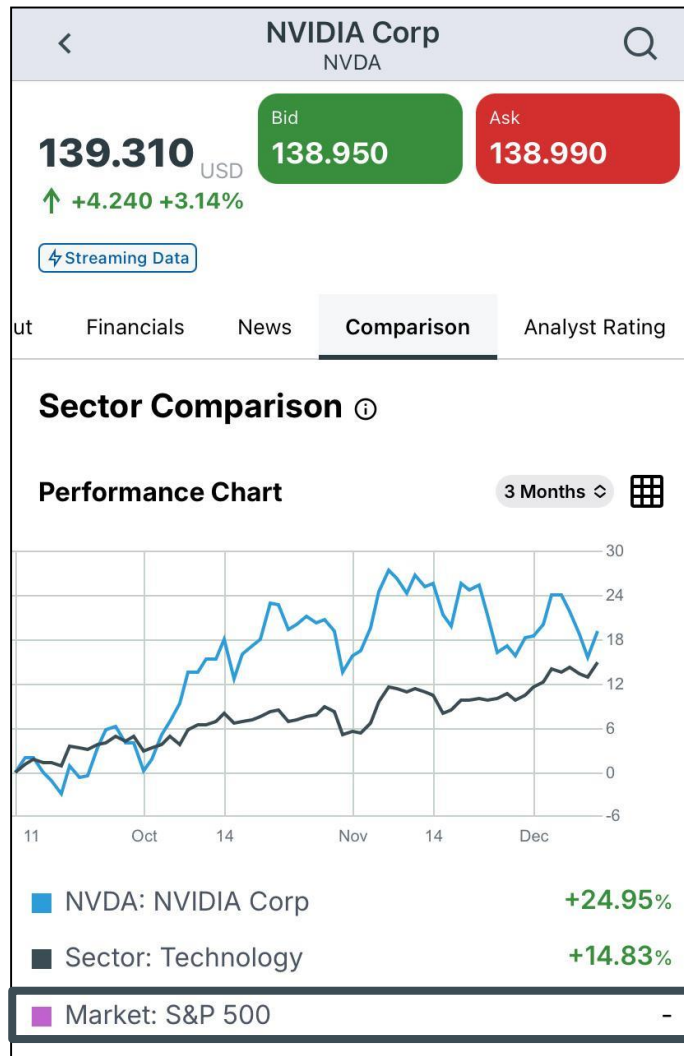

# Quote – LSEG Data - Analyst Rating

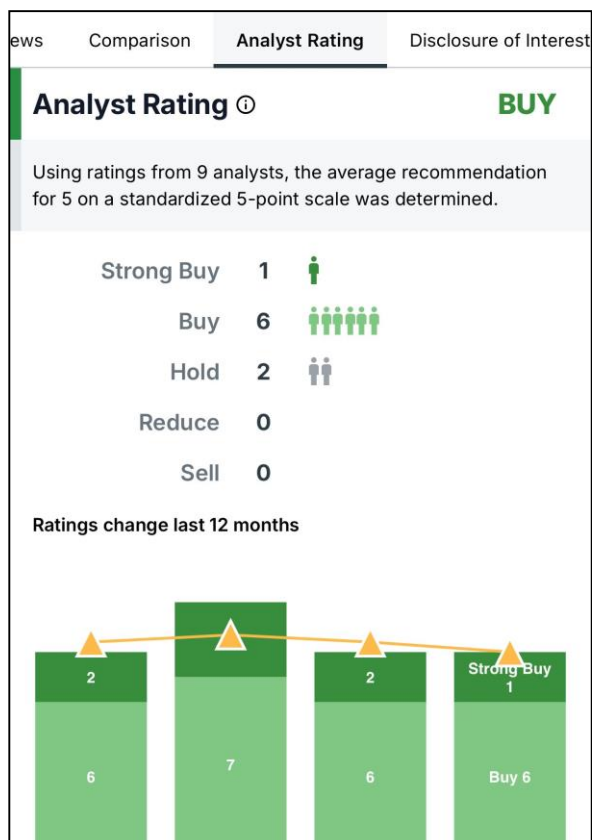

- **Analyst Rating:**

- ❖ Analyze broker recommendations to gauge analyst sentiment and consensus towards the selected company's stock.
- ❖ Review the historical trend of broker recommendations to identify any shifts or patterns in analyst sentiment over time.
- ❖ This can provide insights into changing market dynamics and investor sentiment.

# Market

# Market – Hong Kong

Markets			
HK	US	SH/SZ-HK	Global
<b>Markets Today</b> <a href="#">Streaming Data</a> <a href="#">More...</a>			
Index Name	Last Low/High	% Chg Chg	
<b>Hang Seng Index</b>	<b>20,311.280</b> 20,308.860 - 21,070.050	<b>-0.50%</b> -102.810	
<b>Tech Index</b>	<b>4,591.940</b> 4,588.160 - 4,854.340	<b>-1.39%</b> -64.860	
<b>China Enterprises Index</b>	<b>7,306.160</b> 7,304.330 - 7,615.070	<b>-0.74%</b> -54.510	
<b>China-Aff Corporations Index</b>	<b>3,716.120</b> 3,711.260 - 3,862.300	<b>-1.11%</b> -41.540	
<b>Stock Ranking</b> <a href="#">Streaming Data</a> <a href="#">More...</a>			
* HK Top Gainers % <a href="#">More...</a>			
Name Code	Nominal Low/High	% Chg Chg	
<b>ZHONG HUA I...</b> 01064 <span>1mH</span>	<b>0.049</b> 0.035 - 0.049	<b>+58.06%</b> +0.018	

Market Indices		
Local Index	China Index	
Index Name	Last Low/High	% Chg Chg
<b>MT</b>	<b>83.975B</b>	
<b>Hang Seng Index</b>	<b>20,214.68</b> 20,176.08 - 20,481.37	<b>-0.48%</b> -96.60
<b>China Enterprises...</b>	<b>7,273.03</b> 7,259.95 - 7,382.74	<b>-0.45%</b> -33.13
<b>China-Aff Corpor...</b>	<b>3,733.76</b> 3,726.55 - 3,780.67	<b>+0.47%</b> +17.64
<b>Tech Index</b>	<b>4,548.59</b> 4,535.32 - 4,646.55	<b>-0.94%</b> -43.35
<b>HSI Volatility Index</b>	<b>24.67</b> 24.61 - 26.23	<b>-6.91%</b> -1.83
<b>HS Finance</b>	<b>34,816.45</b> 34,777.10 - 35,174.52	<b>-0.40%</b> -140.55
<b>HS Utilities</b>	<b>35,310.34</b> 35,199.06 - 35,479.61	<b>+0.74%</b> +258.56
<b>HS Properties</b>	<b>15,709.10</b> 15,674.71 - 16,042.63	<b>-1.03%</b> -162.89

- **Market Today:**
- ❖ View the performance of the major “**Hong Kong Indexes**”
- ❖ Click the “**More**” button at the right corner to view more indexes

# Market – Hong Kong

**Stock Ranking** [Streaming Data](#)

**HK** Top Gainers % [More...](#)

Name	Code	Nominal Low/High	% Chg Chg
<b>1</b> ZHONG HUA I...	01064 <a href="#">1mH</a>	0.035 - 0.049	<b>+58.06%</b> +0.018
<b>2</b> SHUANGHUA H	01241 <a href="#">52wH</a>	0.085 - 0.170	<b>+56.18%</b> +0.050
<b>3</b> SHEEN TAI	01335 <a href="#">1mH</a>	0.136 - 0.246	<b>+47.41%</b> +0.064
<b>4</b> WORLDGATEG...	08292	0.043 - 0.059	<b>+32.56%</b> +0.014
<b>5</b> ZHENGWEI GR...	02147	0.039 - 0.050	<b>+28.21%</b> +0.011

**IPO** [More...](#)

04286 HKGB RIB 27...  
Industry:  
1-Lot: \$10,100.79

**Market Analysis**

Home Markets Trade Research Menu

**Top Movers** [Streaming Data](#)

Top Gainers % [v](#)

Name	Code	Nominal Low/High	% Chg Chg
<b>1</b> FOSUN TOURI...	01992 <a href="#">52wH</a>	7.030 - 7.330	<b>+80.25%</b> +3.210
<b>2</b> YUANDA CHINA	02789 <a href="#">52wH</a>	0.057 - 0.107	<b>+74.07%</b> +0.040
<b>3</b> WAI HUNG GR...	03321 <a href="#">1mH</a>	0.040 - 0.066	<b>+35.29%</b> +0.012
<b>4</b> CHI KINGSTONE	01380 <a href="#">1mH</a>	0.138 - 0.228	<b>+31.39%</b> +0.043
<b>5</b> HING LEE (HK)	00396 <a href="#">1mH</a>	0.085 - 0.110	<b>+29.58%</b> +0.021
<b>6</b> FDB HOLDINGS	01826 <a href="#">1mH</a>	0.066 - 0.066	<b>+28.00%</b> +0.014
<b>7</b> MEDBOT-B	02252 <a href="#">1mH</a>	9.430 - 12.040	<b>+25.62%</b> +2.370
<b>8</b> CARSGEN-B	02171 <a href="#">52wH</a>	7.680 - 9.750	<b>+25.49%</b> +1.950
<b>9</b> CRMI	08158 <a href="#">1mH</a>	0.480 - 0.480	<b>+20.00%</b> +0.080
<b>10</b> WORLDGATEG...	00000	0.040 - 0.070	<b>+17.54%</b> +0.010

Home Markets Trade Research Menu

- **Stock Ranking:**

- ❖ View the performance of Hong Kong stocks by “**Top Gainers %**”, “**Top Losers %**”, “**52 Week High**”, “**52 Week Low**”, “**Top Transaction**”, “**Top Volume**” and “**Short Sell**”

- ❖ Click the “**More**” button at the right corner to view more stocks

# Market – Hong Kong

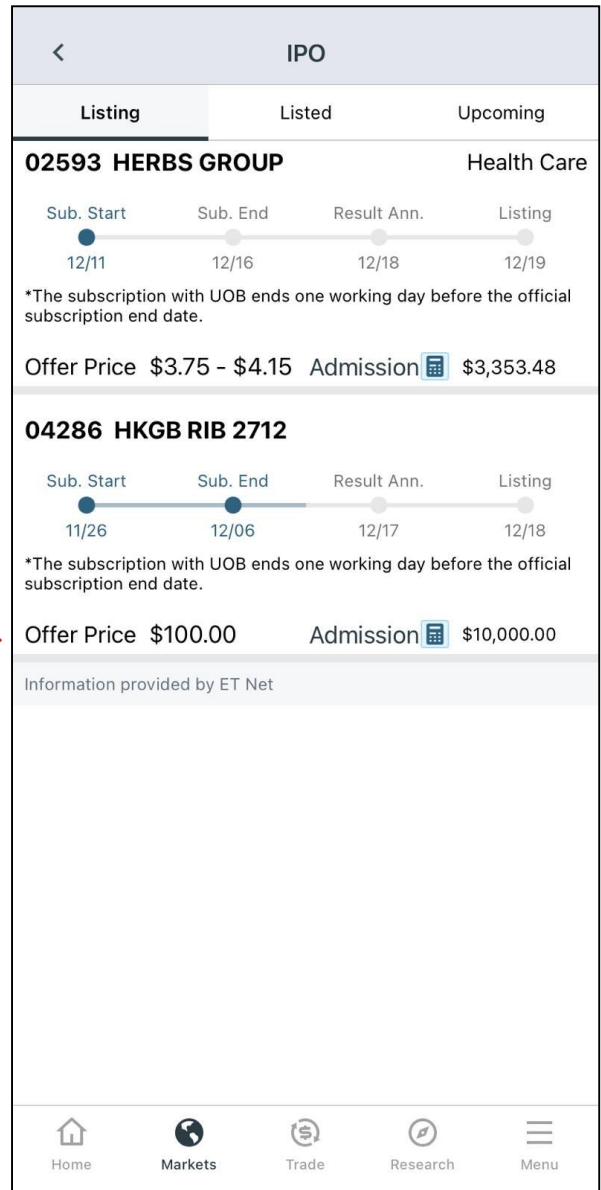
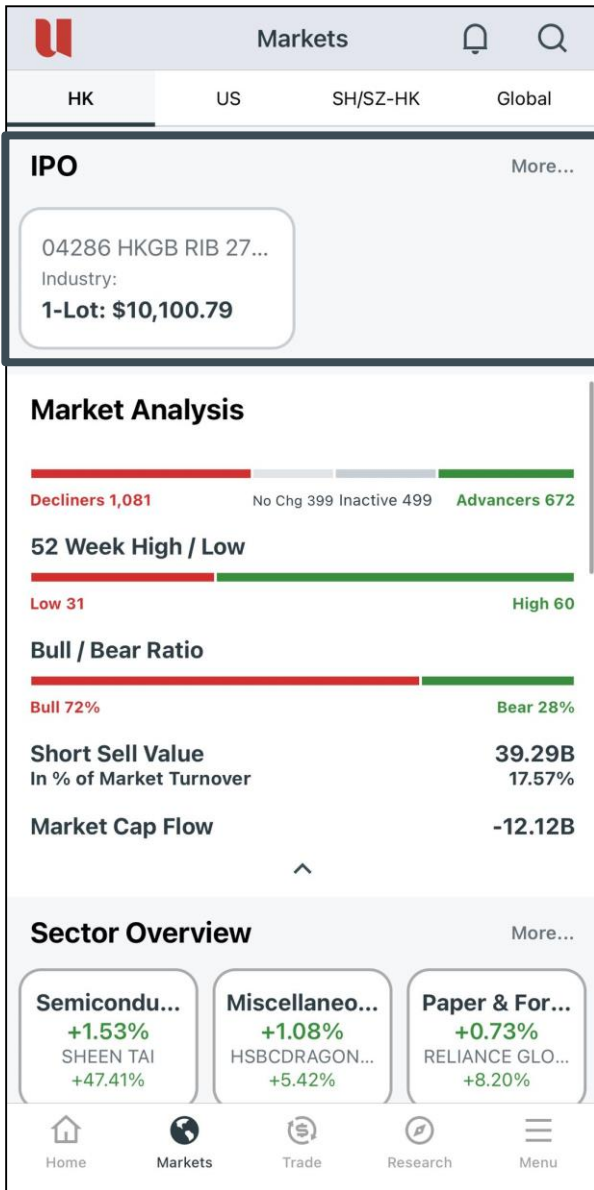

- **IPO:**

- ❖ View the details of the IPO/Bonds that are available in the market

- ❖ Click the “**More**” button at the right corner to view more details

# Market – Hong Kong

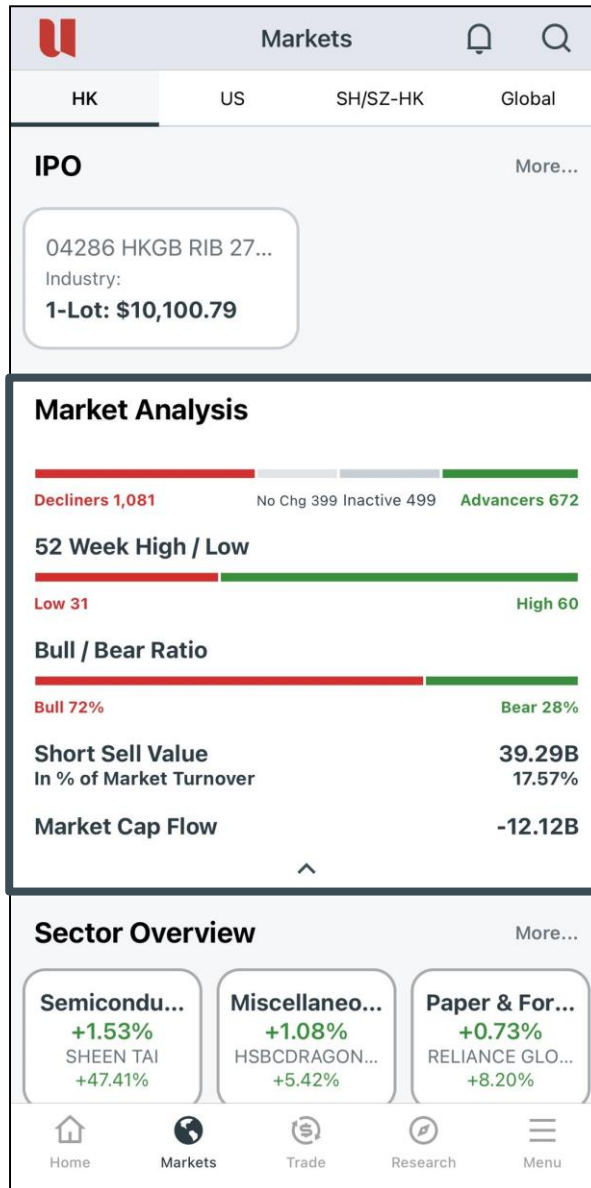

- **Market Analysis:**
  - ❖ View the “Market Breadth” and overall market performance, including “**Distribution of Stock Rise/Down**”, “**52 Week High/Low**”, “**Bull/Bear Ratio**”, “**Short Sell Value and %**” and “**Market Capital Flow**”

# Market – Hong Kong

**Markets**

HK | US | SH/SZ-HK | Global

**Sector Overview** More...

<b>Semicondu...</b> +1.53% SHEEN TAI +47.41%	<b>Miscellaneo...</b> +1.08% HSBCDRAGON... +5.42%	<b>Paper &amp; For...</b> +0.73% RELIANCE GLO... +8.20%
<b>Insurance</b> -1.18% NCI -3.86%	<b>Software &amp;...</b> -1.15% QUANTUM THINK -15.18%	<b>Gold &amp; Preci...</b> -1.02% SUCCESS DRAG... -8.96%

**Hot Concept** More...

<b>Valuation S...</b> CHINA SHENHUA +0.43%	<b>China Prope...</b> C&D INTL GROUP -1.05%	<b>China Finance</b> BANK OF CHINA +0.52%
--	---	---

**ETF** More...

Hot ETF | Leverage Inversed Product

Hang Seng Index	CSI 300 Index
NASDAQ 100 Index	Physical Gold Bullion

Name Code	Nominal Low/High	% Chg Chg
-----------	------------------	-----------

Home | Markets | Trade | Research | Menu

**Industry Overview**

%Gainer Industry | %Loser Industry

Industry	Avg %Chg	Top %Gainer Stock
<b>Agricultural Produ...</b>	+1.12%	<b>PAGODA GP</b> +12.70%
<b>Telecommunicatio...</b>	+0.90%	<b>SILKWAVE INC</b> +8.57%
<b>Hotels &amp; Restaura...</b>	+0.86%	<b>FOSUN TOURISM</b> +80.00%
<b>Retailers</b>	+0.66%	<b>JINGKELONG</b> +7.04%
<b>Health Care</b>	+0.63%	<b>MEDBOT-B</b> +26.70%
<b>Utilities</b>	+0.52%	<b>ELL ENV</b> +10.34%
<b>Diversified Metals...</b>	+0.51%	<b>CHI KINGSTONE</b> +31.39%
<b>Coal</b>	+0.51%	<b>GREEN LEADER</b> +9.38%
<b>Household Applia...</b>	+0.50%	<b>CHINA IN-TECH</b> +16.79%
<b>Transportation Inf...</b>	+0.49%	<b>MEILAN AIRPORT</b> +4.16%
<b>Food &amp; Beverages</b>	+0.44%	<b>YOURAN DAIRY</b> +11.64%
<b>Miscellaneous</b>	+0.37%	<b>HSBCDRAGON FUND</b> +1.84%
<b>Transportation</b>	+0.35%	<b>WORLDGATEGLOBAL</b>

Home | Markets | Trade | Research | Menu

- **Sector Overview / Hot Concept:**

- ❖ View the “% Gainer Industry”, “% Loser Industry” and “Hot Concept” in the market

- ❖ Click the “More” button at the right corner to view more details

# Market – Hong Kong

**Markets**

HK US SH/SZ-HK Global

**Hot Concept** More...

- Valuation S...**  
CHINA SHENHUA +0.43%
- China Prope...**  
C&D INTL GROUP -1.05%
- China Finance**  
BANK OF CHINA +0.52%

**ETF** More...

Hot ETF Leverage Inversed Product

- Hang Seng Index
- CSI 300 Index
- NASDAQ 100 Index
- Physical Gold Bullion

Name Code	Nominal Low/High	% Chg Chg
<b>TRACKER FUND</b> 02800 <span>1mH</span>	<b>20.480</b> 20.440 - 21.260	<b>-0.39%</b> -0.080
<b>HSCEI ETF</b> 02828 <span>1mH</span>	<b>74.460</b> 74.400 - 77.500	<b>-0.51%</b> -0.380
<b>CSOP HS TECH</b> 03033 <span>1mH</span>	<b>4.510</b> 4.500 - 4.780	<b>-1.44%</b> -0.066
<b>CAM HS TECH</b> 03088 <span>1mH</span>	<b>5.750</b> 5.750 - 6.130	<b>-2.79%</b> -0.165

Home Markets Trade Research Menu

**Sector**

DCM DTDC ADR **ETF** LIP REIT Hot Sect

Hang Seng Index CSI 300 Index

Name Code	Nominal Low/High	% Chg Chg
<b>ISHARESHSI</b> 03115	<b>73.320</b> 73.340 - 74.100	<b>-0.54%</b> -0.400
<b>ISHARESHSI-U</b> 09115	<b>9.440</b> 9.440 - 9.520	<b>-0.53%</b> -0.050
<b>TRACKER FUND-R</b> 82800	<b>19.000</b> 19.000 - 19.220	<b>-0.47%</b> -0.090
<b>CSOP HSI ETF</b> 03037	<b>20.440</b> 20.440 - 20.700	<b>-0.49%</b> -0.100
<b>TRACKER FUND</b> 02800	<b>20.360</b> 20.340 - 20.640	<b>-0.59%</b> -0.120
<b>ISHARESHSI-R</b> 83115	<b>68.480</b> --	<b>-0.52%</b> -0.360

Information provided by ET Net

Home Markets Trade Research Menu

- **ETF:**

- ❖ View the **“Hot ETF”** and **“Leverage Inversed Product”**

- ❖ Click the **“More”** button at the right corner to view more details

# Market – Hong Kong

**Market News**

政策炒過龍恒指急升轉跌，內房大上大落越地穩健可吼  
2024-12-10 16:45

恒指反高潮全日倒跌102點收報20311，成交增至2475億  
2024-12-10 16:16

人幣即期收升267點子報7.2493，刷逾一周高  
2024-12-10 16:52

毛戈平收高77%，每手賺2280，成交逾41億元  
2024-12-10 16:08

李家超明日赴京述職，向國家領導人匯報經濟政治情況  
2024-12-10 14:41

Show More

**News Story**

## 畢馬威料明年港IPO集資最多千二億，全球排名前五

2024-12-11 12:18

《經濟通通訊社11日專訊》畢馬威中國香港資本市場組主管合夥人劉大昌在記者會上指出，預計明年香港IPO集資額1000至1200億元，重返2022年水平，排名仍為全球首5名內。宗數、平均交易規模分別料升至80宗、15億元。劉大昌估計明年有多於3間大型A股來港上市，平均集資額逾50億元。

畢馬威中國新經濟市場及生命科學主管合夥人朱雅儀則指出，中東公司第二上市會以成熟、較大型的金融、能源、地產企業為主，涉約180多間公司。該行料明年香港新股市場受內地行業龍頭企業赴港；資訊科技、媒體及電信業(TMT)；生命科學；特專科技公司；中東公司二次上市所支持。

\*料多於3間大型A股來港上市，平均籌50億元\*

另該行預計今年集資額共820億元，按年升

Previous News Next News

- **Market News:**
- ❖ View the “**Local General News**”
- ❖ Click the “**Show More**” button to view more news article

# Attention

- **Market News :**
  - ❖ Only Chinese version is available
- **Stock News :**
  - ❖ **HK :** Only Chinese version is available
  - ❖ **US :** Both English and Chinese version are available

**TENCENT**  
00700

**421.800** HKD  
↑ +12.000 +2.93%

Bid 5,600 (17) 421.600  
Ask 500 (5) 421.800

Streaming Data

About Financials **News** Comparison Analyst F

**Related News**

騰訊控股 (00700)-公司回購股份紀錄  
2024-12-12 12:02

龍湖等 2 家公司上午 11:53 異動  
2024-12-12 11:54

騰訊馬化騰官媒撰文：加大投資投入，推動數字經濟健康可持續發展  
2024-12-12 10:36

官媒發聲撐人民幣恒指高開 58 點報 20213，百度高開 2%  
2024-12-12 09:24

騰訊等 2 家公司上午 9:00 市前大手交易  
2024-12-12 09:01

上市公司通告摘要一覽 (2)

+ Buy Sell

**NVIDIA Corp**  
NVDA

**139.310** USD  
↑ +4.240 +3.14%

Bid 138.950  
Ask 138.990

Streaming Data

About Financials **News** Comparison Analyst F

**Related News** Past 1 Week ▾

Newscasts - Nasdaq hits 20,000 for first time as AI rally rages on  
12/12/2024 06:29

US STOCKS-Tame US inflation boosts S&P 500, Nasdaq rallies above 20,000  
12/12/2024 05:20

GRAPHIC-Stunning rally in Big Tech drives Nasdaq to 20,000  
12/12/2024 05:14

US STOCKS-Tame US inflation boosts S&P 500, Nasdaq rallies above 20,000  
12/12/2024 05:00

US STOCKS-Wall Street rallies on tame US inflation, Nasdaq jumps above 20,000  
12/12/2024 03:40

+ Buy Sell

# Market – US

11:10

Markets

HK US SH/SZ-HK Global

**Markets Today** Data Delayed 15 Min.

Index Name	Last Low/High	% Chg Chg
NQ	19,714.27 19,650.79 - 19,772.04	+0.98% +190.87

**Stock Ranking** Streaming Data

US Top Gainers % More...

Name Code	Nominal Low/High	% Chg Chg
1 <b>Cyngn Inc.</b> CYN	0.1847 0.081 - 0.197	+206.81% +0.124
2 <b>DouYu Interna...</b> DOYU <small>Ex</small>	15.800 15.745 - 16.150	+156.49% +9.640
3 <b>Cloudastructu...</b> CSAI	12.340 5.300 - 14.900	+128.94% +6.950
4 <b>NioCorp Devel...</b> NIOBW <small>1mH</small>	0.184299 0.0975 - 0.1975	+99.24% +0.092
5 <b>Brand Engage...</b> BNAIW <small>1mH</small>	0.0589 0.040 - 0.2336	+95.68% +0.029

Home Markets Trade Research Menu

11:12

Markets

HK US SH/SZ-HK Global

**Markets Today** Data Delayed 15 Min.

Index Name	Last Low/High	% Chg Chg
DJX	444.70 443.01 - 446.22	+0.38% +1.67
NQ	19,714.27 19,650.79 - 19,772.04	+0.98% +190.87
SPX	6,066.44 6,044.84 - 6,073.38	+0.67% +40.45
VIX	15.81 15.70 - 16.61	-4.41% -0.73

**Stock Ranking** 10/02/2025 21:54 EST

US Top Gainers % More...

Name Code	Nominal Low/High	% Chg Chg
1 <b>Cyngn Inc.</b> CYN	0.1847 0.081 - 0.197	+206.81% +0.124

Home Markets Login Research Menu

- **Market Today:**
  - ❖ For **After Login**: Only NQ index is available
  - ❖ For **Before Login**: DJI, NQ, SPX and VIX are available

# Market – US

**Markets**

HK **US** SH/SZ-HK Global

**Stock Ranking** [Streaming Data](#)

**US** Top Gainers % [More...](#)

Name	Nominal	% Chg
Code	Low/High	Chg
1 <b>Cyngn Inc.</b>	<b>0.1847</b>	<b>+206.81%</b>
CYN	0.081 - 0.197	+0.124
2 <b>DouYu Interna...</b>	<b>15.800</b>	<b>+156.49%</b>
DOYU <b>Ex</b>	15.745 - 16.150	+9.640
3 <b>Cloudastructu...</b>	<b>12.340</b>	<b>+128.94%</b>
CSAI	5.300 - 14.900	+6.950
4 <b>NioCorp Devel...</b>	<b>0.184299</b>	<b>+99.24%</b>
NIOBW <b>1mH</b>	0.0975 - 0.1975	+0.092
5 <b>Brand Engage...</b>	<b>0.0589</b>	<b>+95.68%</b>
BNAIW <b>1mH</b>	0.040 - 0.2336	+0.029

**Sector Overview** [More...](#)

<b>Aluminum</b> +3.80% Century Alumin... +10.22%	<b>Software - I...</b> +3.27% Cloudastructure... +128.94%	<b>Oil &amp; Gas Eq...</b> +2.99% LandBridge Co... +12.27%
<b>Pollution &amp;...</b> -2.58% DevvStream Corp	<b>Pharmaceut...</b> -2.33% Science Holdi	<b>Building Ma...</b> -1.73% Captivision

Home Markets Trade Research Menu

**Top Movers**

All NASDAQ NYSE NYSE MKT ARCA

[Streaming Data](#)

Top Gainers % [v](#)

Name	Nominal	% Chg
Code	Low/High	Chg
1 <b>Cyngn Inc.</b>	<b>0.1847</b>	<b>+206.81%</b>
CYN	0.081 - 0.197	+0.124
2 <b>DouYu Interna...</b>	<b>15.800</b>	<b>+156.49%</b>
DOYU <b>Ex</b>	15.745 - 16.150	+9.640
3 <b>Cloudastructu...</b>	<b>12.340</b>	<b>+128.94%</b>
CSAI	5.300 - 14.900	+6.950
4 <b>NioCorp Devel...</b>	<b>0.184299</b>	<b>+99.24%</b>
NIOBW <b>1mH</b>	0.0975 - 0.1975	+0.092
5 <b>Brand Engage...</b>	<b>0.0589</b>	<b>+95.68%</b>
BNAIW <b>1mH</b>	0.040 - 0.2336	+0.029
6 <b>Dominari Hold...</b>	<b>6.160</b>	<b>+91.30%</b>
DOMH <b>1mH</b>	3.736 - 6.500	+2.940
7 <b>Global Star Ac...</b>	<b>0.0555</b>	<b>+85.00%</b>
GLSTW <b>1mH</b> <b>Fin.</b>	0.0303 - 0.0555	+0.026
8 <b>Bellevue Life S...</b>	<b>0.0778</b>	<b>+80.93%</b>
BLACW <b>1mH</b>	0.0475 - 0.080	+0.035
9 <b>Brand Engage...</b>	<b>0.6951</b>	<b>+69.54%</b>
BNAI <b>1mH</b> <b>Fin.</b>	0.4659 - 1.0499	+0.285
10 <b>MGO Global Inc.</b>	<b>0.6996</b>	<b>+68.58%</b>
MGQI <b>1mH</b>	0.560 - 0.760	+0.285

Home Markets Trade Research Menu

- **Stock Ranking:**

- ❖ View the performance of US stocks by **"Top Gainers %"**, **"Top Losers %"** and **"Top Volume"**.

- ❖ Click the **"More"** button at the right corner to view more stock sin different exchanges.

# Market – US

**Sector Overview** More...

<b>Aluminum</b> +3.80% Century Alumin... +10.22%	<b>Software - I...</b> +3.27% Cloudastructure... +128.94%	<b>Oil &amp; Gas Eq...</b> +2.99% LandBridge Co... +12.27%
<b>Pollution &amp;...</b> -2.58% DevvStream Corp -11.44%	<b>Pharmaceut...</b> -2.33% Scienture Holdi... -5.22%	<b>Building Ma...</b> -1.73% Captivision -15.41%

**Market News**

iPhone SE 4 或於本周內上架官網  
2025-02-11 10:26

陳國基：美國郵寄政策朝令夕改，將向世貿作出抗議  
2025-02-11 09:56

萬斯會是接班人嗎？特朗普公開說「為時過早」  
2025-02-11 09:25

美指期貨/美債孳息/黃金行情：標指期貨 6081.0 跌 7.8 點  
2025-02-11 09:22

**Industry Overview**

Industry	Avg %Chg	Top %Gainer Stock
<b>Aluminum</b>	+3.80%	Century Alumin... +10.22%
<b>Software - Infrastr...</b>	+3.27%	Cloudastructure Inc +128.94%
<b>Oil &amp; Gas Equipme...</b>	+2.99%	LandBridge Compa... +12.27%
<b>Oil &amp; Gas E&amp;P</b>	+2.93%	Battalion Oil Corp +9.88%
<b>Oil &amp; Gas Drilling</b>	+2.85%	Sable Offshore Corp +5.42%
<b>Copper</b>	+2.77%	Ivanhoe Electric +5.41%
<b>Other Precious Me...</b>	+2.68%	Platinum Group Me... +8.66%
<b>Gold</b>	+2.46%	Austin Gold Corp +9.79%
<b>Infrastructure Ope...</b>	+2.42%	Mobile Infrastructu... +4.62%
<b>Steel</b>	+2.41%	Cleveland-Cliffs +17.93%
<b>Oil &amp; Gas Refining...</b>	+2.39%	Par Pacific Holdings +6.58%
<b>Railroads</b>	+2.37%	Rail Vision Ltd +12.64%
<b>Electronic Gaming...</b>	+2.29%	Blue Hat Interactiv... +27.78%

- **Sector Overview:**

- ❖ View the “% Gainer Industry” and “% Loser Industry” in the market

- ❖ Click the “More” button at the right corner to view more details

# Market – US

- **Market News:**
  - ❖ View the "US General News"
  - ❖ Click the "Show More" button to view more news article

# Market – SH/SZ-HK

**Markets Today** Data Delayed 15 Min. 11/02/2025 15:08 More...

Index Name	Last Low/High	% Chg Chg
<b>CSI 300</b>	<b>3,883.14</b> 3,872.91 - 3,905.16	<b>-0.46%</b> -17.93

**HK Connect (SH)** | **HK Connect (SZ)**

Net Buy Turnover **+28.15B** | Net Buy Turnover **+15.96B**  
 Net Capital Flow **+7.57M** | Net Capital Flow **-3.61B**  
 Southbound Net Buy Turnover **+44.11B**

**Stock Ranking** Streaming Data

**HK Connect (SH)** More...

Name Code	Nominal Low/High	% Chg Chg
<b>1</b> <b>TRACKER FUND</b> 02800 <small>1mH</small>	<b>21.580</b> 21.500 - 21.900	<b>-0.64%</b> -0.140
<b>2</b> <b>BABA-W</b> 09988 <small>1mH</small>	<b>105.700</b> 104.600 - 108.600	<b>+0.19%</b> +0.200
<b>3</b> <b>TENCENT</b> 00700 <small>1mH</small>	<b>427.000</b> 425.600 - 441.200	<b>-2.29%</b> -10.000

**Market Indices**

Local Index	China Index	
Index Name	Last Low/High	% Chg Chg
<b>CSI 300</b>	<b>3,883.14</b> 3,872.91 - 3,905.16	<b>-0.46%</b> -17.93
<b>SSE Composite</b>	<b>3,318.06</b> 3,304.44 - 3,324.17	<b>-0.12%</b> -4.11
<b>SSE 180</b>	<b>8,532.94</b> 8,505.10 - 8,568.19	<b>-0.34%</b> -29.52
<b>SSE 380</b>	<b>5,485.48</b> 5,454.31 - 5,502.71	<b>-0.03%</b> -1.88
<b>Shanghai A Share</b>	<b>3,477.88</b> 3,463.60 - 3,484.25	<b>-0.12%</b> -4.28
<b>Shanghai B Share</b>	<b>265.31</b> 264.40 - 267.28	<b>-0.70%</b> -1.86

Delayed Quote at least 15 mins 11/02/2025 15:09  
Information provided by ET Net

- **Market Today:**

- ❖ View the performance of the **CSI 300**.

- ❖ Click the “**More**” button at the right corner to view more China indexes.

# Market – SH/SZ-HK

**Stock Ranking** [Streaming Data](#)

**HK Connect (SH)** [More...](#)

Name Code	Nominal Low/High	% Chg Chg
1 <b>BABA-W</b> 09988 1mH	104.900 104.700 - 108.600	-0.57% -0.600
2 <b>TENCENT</b> 00700 1mH	429.200 429.200 - 441.200	-1.78% -7.800
3 <b>XIAOMI-W</b> 01810 52wH	42.650 42.250 - 44.300	-2.51% -1.100
4 <b>MEITUAN-W</b> 03690 1mH	161.900 161.600 - 167.600	-0.49% -0.800
5 <b>BYD COMPANY</b> 01211 52wH	326.800 326.000 - 345.000	-1.03% -3.400

**HK Connect (SZ)** [More...](#)

Name Code	Nominal Low/High	% Chg Chg
1 <b>BABA-W</b> 09988 1mH	104.900 104.700 - 108.600	-0.57% -0.600
2 <b>TENCENT</b> 00700 1mH	429.200 429.200 - 441.200	-1.78% -7.800

**Top Movers** [Streaming Data](#)

SH SZ

Name Code	Nominal Low/High	% Chg Chg
1 <b>BABA-W</b> 09988 1mH	112.100 109.100 - 113.900	+6.86% +7.200
2 <b>TRACKER FUND</b> 02800 1mH	21.840 21.640 - 22.000	+1.49% +0.320
3 <b>MEITUAN-W</b> 03690	151.000 150.200 - 162.700	-6.67% -10.800
4 <b>TENCENT</b> 00700	437.000 426.000 - 438.800	+2.25% +9.600
5 <b>SMIC</b> 00981 Result	46.750 45.700 - 48.200	+3.20% +1.450
6 <b>XIAOMI-W</b> 01810 52wH	43.800 42.650 - 44.550	+2.94% +1.250
7 <b>HSCEI ETF</b> 02828 1mH	81.460 80.560 - 82.080	+1.52% +1.220
8 <b>BYD COMPANY</b> 01211 52wH	347.000 327.400 - 349.800	+5.86% +19.200
9 <b>CSOP HS TECH</b> 03033	5.100 5.050 - 5.175	+1.29% +0.065
10 <b>HKEX</b> 00388 1mH	326.600 317.800 - 329.000	+2.70% +8.600
<b>CHINA MOBILE</b>	78.000	+1.23%

- **Stock Ranking:**

- ❖ View the performance of **HK Connect(SH)** and **HK Connect(SZ)**.

- ❖ Click the "**More**" button at the right corner to view more stocks.

# Market – SH/SZ-HK

- **Market News:**

- ❖ View the “**China General News**”

- ❖ Click the “**Show More**” button to view more news article

# Market – Global

**Markets Today**

Go to ET Net Web Version

**Forex**

Currency Pair	Buy	Sell
USD/HKD	7.7908	7.7909
USD/CNY	7.3121	7.3126
USD/JPY	151.9500	151.9600
EUR/USD	1.0293	1.0294
GBP/USD	1.2347	1.2350
USD/CHF	0.9116	0.9118

Global Index	Last Day Range	Chg %Chg
Dow Jones	44470.41	+167.01 (+0.38%)
S&P 500	6066.44	+40.45 (+0.67%)
Nasdaq	19714.27	+190.87 (+0.98%)
Asia Pacific		
CSI 300	3878.19	3872.91 - 3905.16 (-0.586%)
SSE Composite	3310.17	3304.44 - 3324.17 (-0.361%)
SZSE Component	10552.35	10524.01 - 10640.84 (-0.742%)
Tokyo Nikkei 225	38801.17	38606.32 - 38895.74 (+0.036%)
Seoul KOSPI	2534.85	2527.74 - 2549.44 (+0.539%)
Taipei Weighted Average	23412.44	23321.92 - 23485.51 (+0.689%)
Bangkok SET	1270.49	1262.41 - 1275.88 (-0.905%)
Kuala Lumpur Composite	1589.95	1584.20 - 1590.49 (-0.060%)
Singapore Strait Times	3859.10	3857.32 - 3890.06 (-0.414%)
Sydney All Ordinaries	8757.40	8747.30 - 8780.00 (+0.112%)
Wellington NZX 50	12905.65	12860.60 - 12917.82 (+0.228%)
Europe/North America		
Dow Jones Industrial Ave	44470.41	44301.42 - 44622.19 (+0.377%)

- **Market Today:**

- ❖ View the performance of the major **“Global Indexes”**.
- ❖ Click the **“Go to ET Net Web Version”**, a web page will be opened in the external web browser.

# Market – Global

Markets Today

Go to ET Net Web Version

### Forex

Currency Pair	Buy	Sell	
USD/HKD	7.7908	7.7909	
High	7.7909	Low	7.7875
USD/CNY	7.3121	7.3126	
High	7.3145	Low	7.3062
USD/JPY	151.9500	151.9600	
High	152.0710	Low	151.5600
EUR/USD	1.0293	1.0294	
High	1.0318	Low	1.0290
GBP/USD	1.2347	1.2350	
High	1.2394	Low	1.2344
USD/CHF	0.9116	0.9118	
High	0.9118	Low	0.9099

### Commodities

Commodities	Buy	Sell	
Gold Spot	2,915.90	2,916.90	
High	2,942.18	Low	2,895.80
Silver Spot	31.83	31.86	
High	32.23	Low	31.65

Last Updated: 11/02/2025 11:10  
Information provided by ET Net

- **Forex and Commodities:**

- ❖ View the performance of the “**Forex**” and “**Commodities**”.

# Trade

# Trade

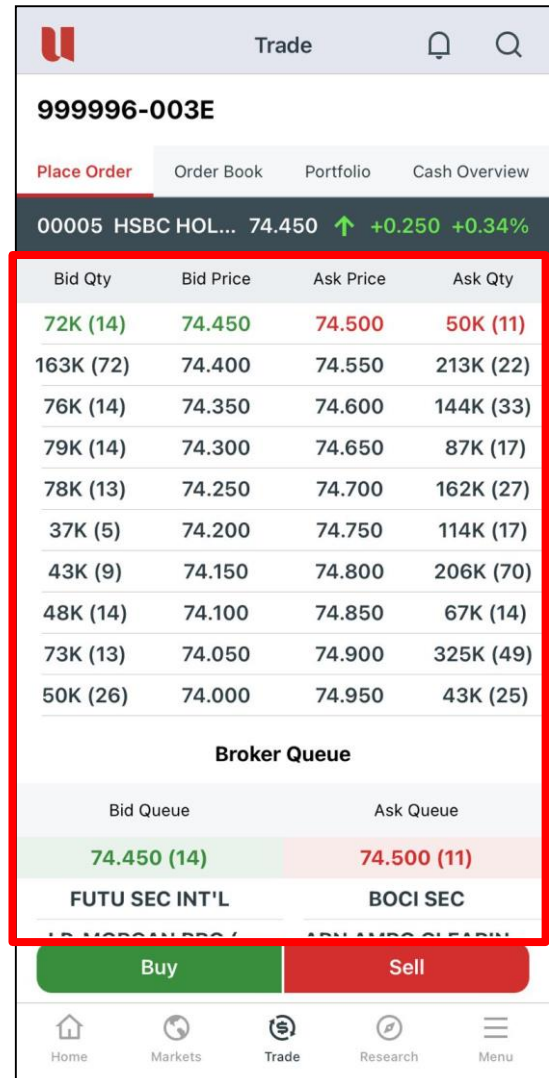
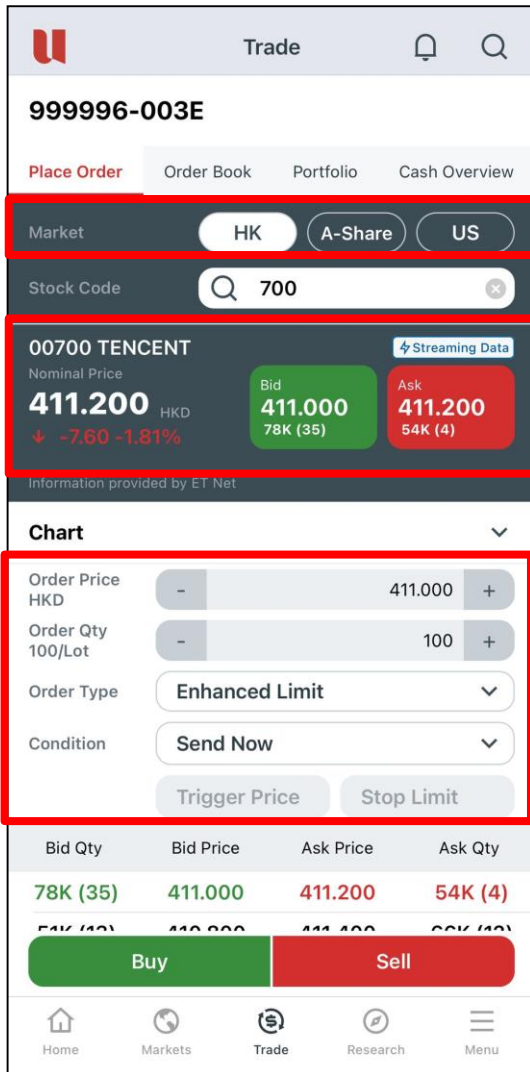

- Select the **Market** (HK/A/US) tabs at the top
- Input **Stock Code**, **Order Price**, **QTY** and **Order Type**
- **Press Nominal, Bid/Ask prices** to copy stock prices directly to Order Sheet.
- Scrolling down along the "**Trade**" page, user could view the "**Broker Queue**"\*, facilitating the trading activities.
- \*Applicable to users who have subscribe to **HK Level 1 and Level 3 Streaming and Real-Time Snapshot**

# Trade – Place Order

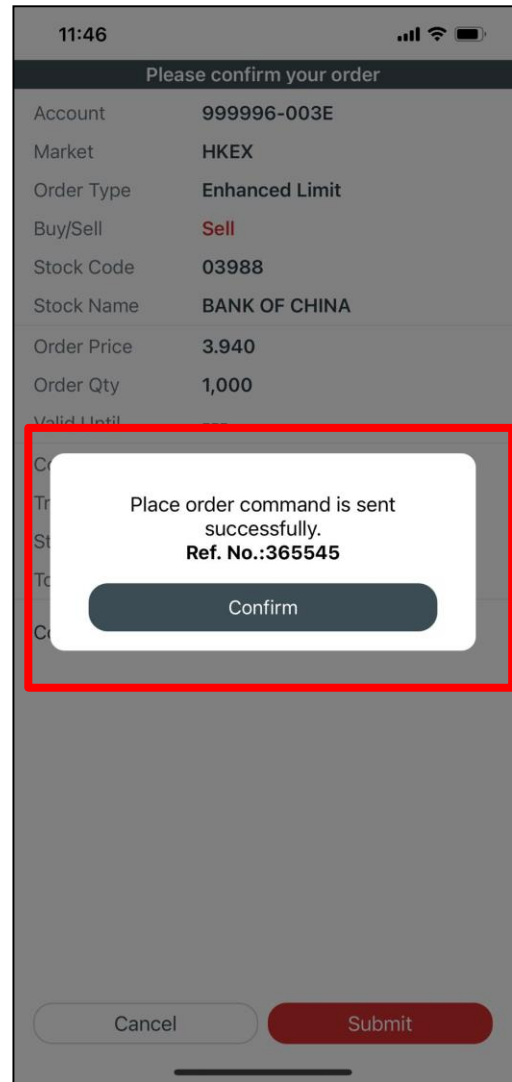
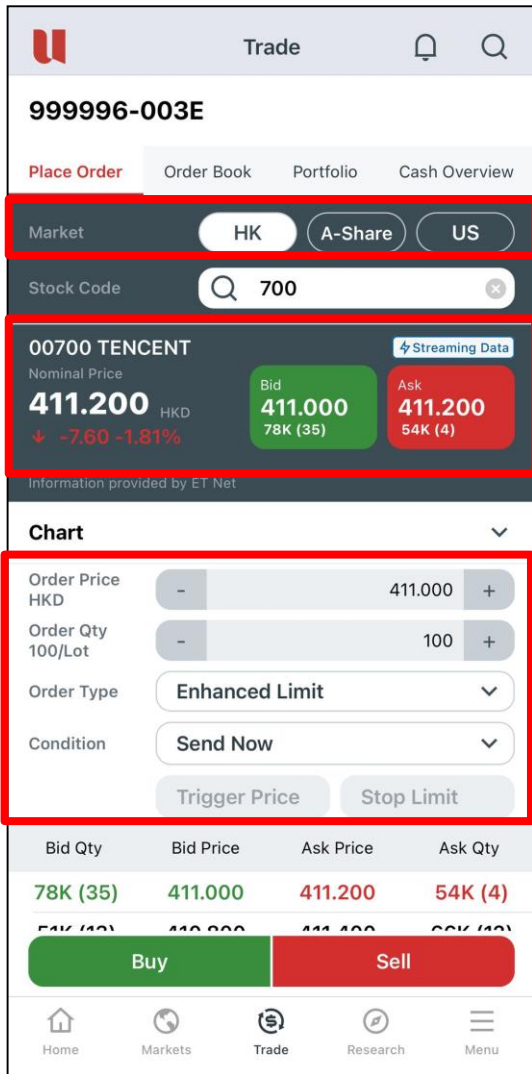

- **STEP 1** Select the Market (HK/A/US) tabs at the top
- **STEP 2** Input Stock Code, Order Price, QTY and Order Type (You can press Nominal, Bid/Ask prices to copy stock prices directly to Order Sheet)
- **STEP 3** Press Buy/Sell button
- **STEP 4** Press Confirm button to confirm order detail
- **STEP 5** You will see your Order Ref. No. after an order is successfully sent

# Trade – Conditional Orders

## Send When Nominal Rises At/Above

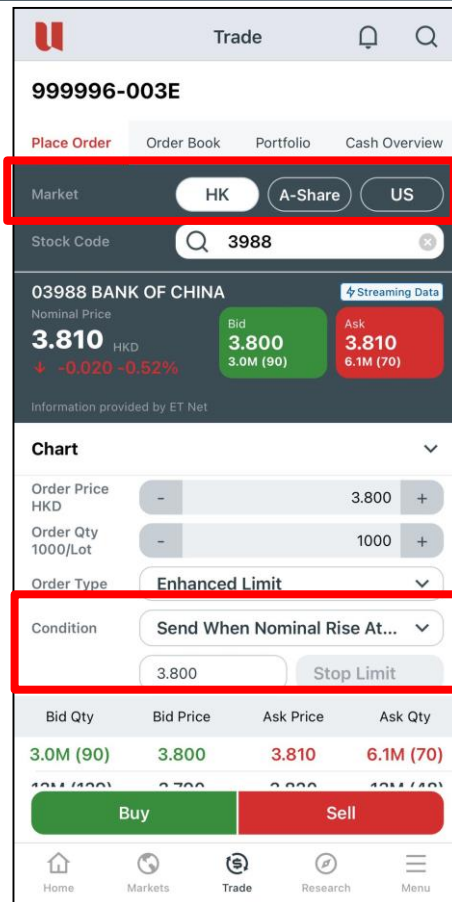

- **STEP 1** Select the **Market (HK/A/US)** tabs at the top
- **STEP 2** Input **“Order Details”**
- **STEP 3** Select **“Send When Nominal Rises At/Above”** in condition
- **STEP 4** Input **Trigger Price\***
- **STEP 5** Press **Buy/Sell button** and **Confirm** the order

For more details about conditional orders, please visit the [User Guide of UTRADE Conditional Orders in HK Market](#)

\*Trigger Price cannot be changed when it has already set in ahead. Client should CANCEL and RESET the order if one wishes to change the Trigger Price.

# Trade – Conditional Orders

## Send When Nominal Falls At/Below

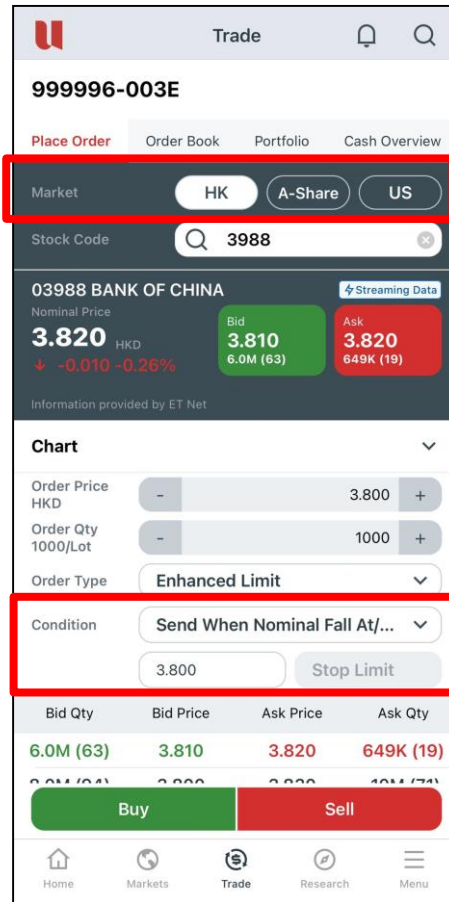

- **STEP 1** Select the **Market (HK/A/US)** tabs at the top
- **STEP 2** Input **"Order Details"**
- **STEP 3** Select **"Send When Nominal Falls At/Below"** in condition
- **STEP 4** Input **Trigger Price\***
- **STEP 5** Press **Buy/Sell button** and **Confirm** the order

For more details about conditional orders, please visit the [User Guide of UTRADE Conditional Orders in HK Market](#)

\*Trigger Price cannot be changed when it has already set in ahead. Client should CANCEL and RESET the order if one wishes to change the Trigger Price.

# Trade – Conditional Orders

## Hold Until I release

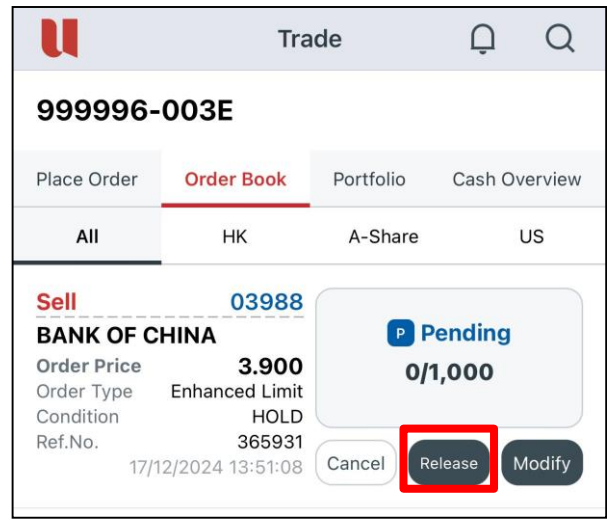
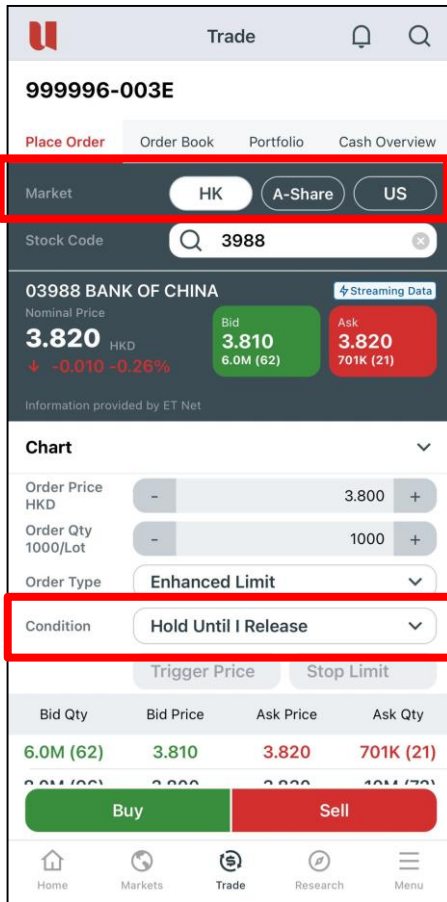

- **STEP 1** Select the **Market (HK/A/US)** tabs at the top
- **STEP 2** Input **“Order Details”**
- **STEP 3** Select **“Hold Until I release”** in condition
- **STEP 4** Press **Buy/Sell** button and **Confirm** the order
- **STEP 5** Choose **“Order Book”** and press **“Release”** button to release the order to market.

For more details about conditional orders, please visit the [User Guide of UTRADE Conditional Orders in HK Market](#)

# Trade – Conditional Orders

## Stop Limit

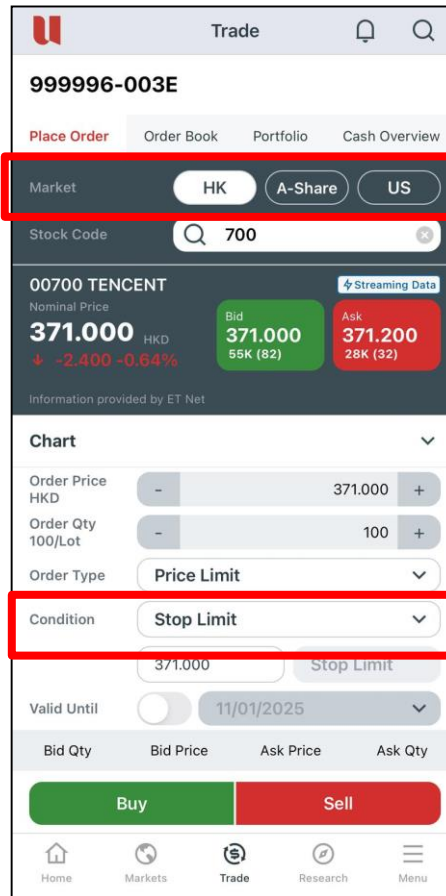

- **STEP 1** Select the **Market (HK/A/US)** tabs at the top
- **STEP 2** Input **“Order Details”**
- **STEP 3** Select **“ Stop Limit”** in condition and input **Trig. Price** (Trigger Price)
- **STEP 4** Press **Buy/Sell button** and **Confirm** the order

For more details about conditional orders, please visit the [User Guide of UTRADE Conditional Orders in HK Market](#)

# Trade – Conditional Orders

## Stop Limit

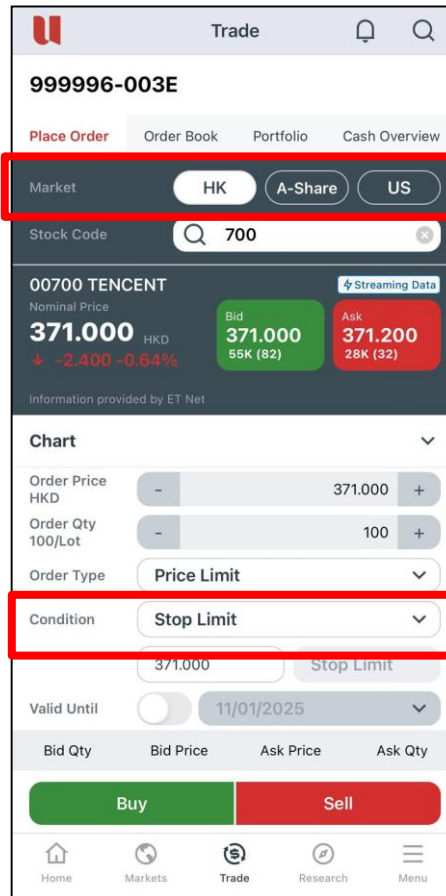

- (1) The Trigger Price of a **Buy** Stop Limit Order must be equal or lower than Order Price; the Order Price and Trigger Price must be higher than Nominal Price.
- (2) The Trigger Price of a **Sell** Stop Limit Order must be equal or higher than Order Price; the Order Price and Trigger Price must be lower than Nominal Price.
- \* Trigger Price cannot be changed when it has already set in ahead. Client should **CANCEL** and **RESET the order if one wishes to change the Trigger Price.**

For more details about conditional orders, please visit the [User Guide of UTRADE Conditional Orders in HK Market](#)

# Trade – Conditional Orders

## OCO (One Cancels the Other)

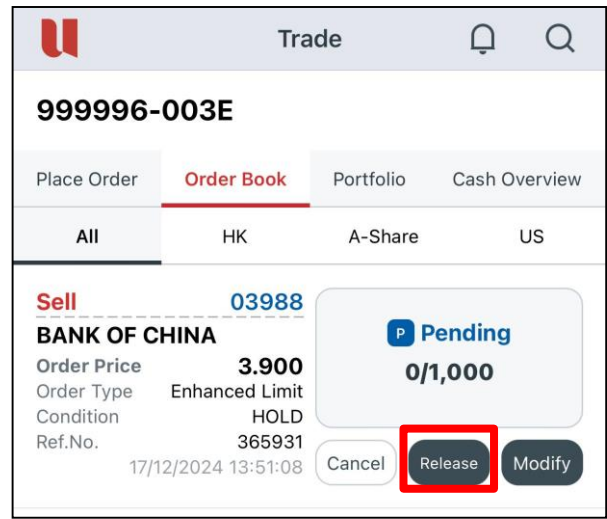
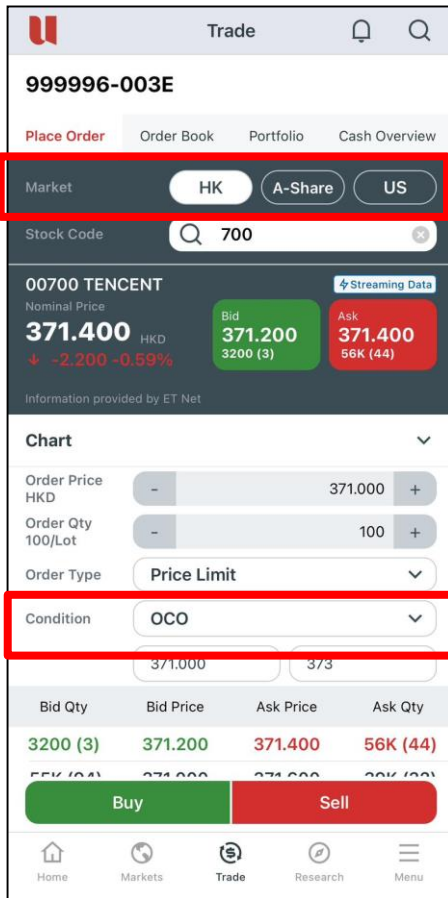

- **STEP 1** Select the **Market (HK/A/US)** tabs at the top
- **STEP 2** Input **"Order Details"**
- **STEP 3** Select **"OCO"** in condition and input **Trig. Price** (Trigger Price) (4a)\* and **Stop Price** (4b)
- **STEP 4** Press **Buy/Sell button** and **Confirm** the order

For more details about conditional orders, please visit the [User Guide of UTRADE Conditional Orders in HK Market](#)

\* Trigger Price cannot be changed when it has already set in ahead. Client should CANCEL and RESET the order if one wishes to change the Trigger Price

# Trade – Conditional Orders

## Good-Till-Date (GTD) Orders

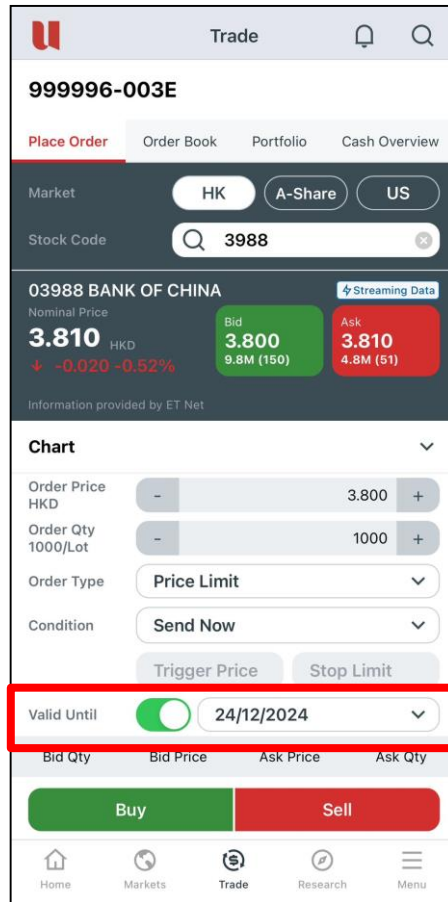

- **STEP 1** Select the **Market (HK/A/US)** tabs at the top
- **STEP 2** Input **"Order Details"**
- **STEP 3** Select Price Limit in Order Type and Send Now or Stop Limit in Condition. Turn on the on/off button next to Valid Till. Then choose the preferred expiry date
- **STEP 4** Press **Buy/Sell button** and **Confirm** the order
- **STEP 5** Order will be available to view under "Order Book". The expiry date will be displayed below order status.

This function is available for HK and US stocks and only Price Limit order with condition set as **"Send Now"** or **"Stop Limit"**.

Good-Till-Date (GTD) order allows your trade to remain valid **for up to 14 calendar days**.

# Trade – Conditional Orders

## Good-Till-Date (GTD) Orders

### Disclaimer of HK and US stocks – Good-Till-Date (GTD) Orders

- 1. GTD orders are sent to the market during market open everyday. The GTD order will be rejected if there are not enough funds or stock holdings in client's portfolio.
- 2. All rejected GTD orders (including any rejected order caused by unforeseeable events or system disruptions) will be cancelled. Clients should pay attention to the order status/expiry date and place the orders again if needed.
- 3. The order details of GTD orders (including but not limited to the quantity and price) will not be adjusted automatically by any corporate actions from the stock-issuing company, including but not limited to stock consolidation or split. The instructions of the GTD order will remain valid till the expiry date. Clients should closely monitor the status and any relevant information so as to amend the order details accordingly.
- 4. The maximum validity for the GTD order is 14 calendar days, which will commence from the day after the GTD order is placed, based on HK Time.
- 5. The unfulfilled quantity of a valid GTD order will be carried forward to the next trading day.

# Trade – Conditional Orders

## Stop Limit (US Market)

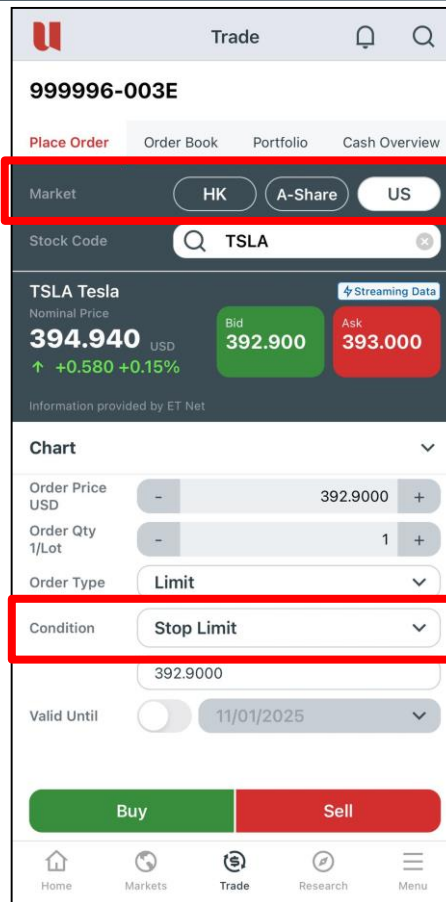

- **STEP 1** Select the **Market (HK/A/US)** tabs at the top
- **STEP 2** Input **“Order Details”**
- **STEP 3** Select **“ Stop Limit”** in condition and input **Trig. Price** (Trigger Price)
- **STEP 4** Press **Buy/Sell button** and **Confirm** the order
- **STEP 5** Choose **“Order Book”** and press **“Release”** button to release the order to market.

For more details about conditional orders, please visit the [User Guide of UTRADE Conditional Orders in HK Market](#)

# Trade – Conditional Orders

## Stop Limit (US Market)

- (1) The Trigger Price of a **Buy** Stop Limit Order must be equal or lower than Order Price; the Order Price and Trigger Price must be higher than Nominal Price.
- (2) The Trigger Price of a **Sell** Stop Limit Order must be equal or higher than Order Price; the Order Price and Trigger Price must be lower than Nominal Price.
- \* Trigger Price cannot be changed when it has already set in ahead. Client should CANCEL and RESET **the order if one wishes to change the Trigger Price.**

For more details about conditional orders, please visit the [User Guide of UTRADE Conditional Orders in HK Market](#)

# Order Book – Track Order

Trade

999996-003E

Place Order **Order Book** Portfolio Cash Overview

All HK A-Share US

**Buy** 00700

**TENCENT**

Order Price 411.000

Order Type Enhanced Limit

Condition

Ref.No. 658822

10/12/2024 16:41:31

**P Pending**  
0/100

Cancel Modify

**Sell** 01318

**MAO GEPING**

Order Price 50.700

Order Type Enhanced Limit

Condition

Ref.No. 658823

10/12/2024 09:40:43

**C Cancelled**  
0/500

**Sell** 02840

**SPDR GOLD TRT**

Order Price 1,910.500

Order Type Enhanced Limit

Condition

Ref.No. 658822

10/12/2024 09:40:37

**C Cancelled**  
0/20

**Sell** 00700

**TENCENT**

Order Price 423.400

Order Type Enhanced Limit

Condition

Ref.No. 658822

10/12/2024 09:40:37

**C Cancelled**  
0/400

Home Markets Trade Research Menu

Trade

999996-003E

Place Order **Order Book** Portfolio Cash Overview

All HK A-Share US

**Buy** 00700

**TENCENT**

Order Price 411.000

Order Type Enhanced Limit

Condition

Ref.No. 658822

10/12/2024 16:41:31

**Deal for Trade** x

Exe Price	Qty
---	---

Trading Fee	2.06
Trans. Levy	1.11
Clearing Fee	3.00
Commission	75.00
Stamp Duty	54.00

Exe. Price: 0.000

Remarks:-

**Sell** 01318

**MAO GEPING**

Order Price 50.700

Order Type Enhanced Limit

Condition

Ref.No. 658823

10/12/2024 09:40:43

**C Cancelled**  
0/500

**Sell** 02840

**SPDR GOLD TRT**

Order Price 1,910.500

Order Type Enhanced Limit

Condition

Ref.No. 658822

10/12/2024 09:40:37

**C Cancelled**  
0/20

**Sell** 00700

**TENCENT**

Order Price 423.400

Order Type Enhanced Limit

Condition

Ref.No. 658822

10/12/2024 09:40:37

**C Cancelled**  
0/400

Home Markets Trade Research Menu

- User could find the **details and status of the orders** placed in the “**Order Book**” tab
- By clicking the “**Order Status**” box, you can view the **Order Breakdowns, Charges, reject reason** and other information.

# Order Book – Modify Order

Trade

999996-003E

Place Order **Order Book** Portfolio Cash Overview

All HK A-Share US

**Buy** 00700

**TENCENT**

Order Price **411.000**

Order Type Enhanced Limit

Condition

Ref.No. 658826

10/12/2024 16:41:31

**Pending** 0/100

Cancel **Modify**

**Sell** 01318

**MAO GEPING**

Order Price **50.700**

Order Type Enhanced Limit

Condition

Ref.No. 658823

10/12/2024 09:40:43

**Cancelled** 0/500

**Sell** 02840

**SPDR GOLD TRT**

Order Price **1,910.500**

Order Type Enhanced Limit

Condition

Ref.No. 658822

10/12/2024 09:40:37

**Cancelled** 0/20

**Sell** 00700

**TENCENT**

Order Price **423.400**

Condition

Ref.No. 658822

10/12/2024 09:40:37

**Cancelled** 0/400

Home Markets Trade Research Menu

Please confirm your changes

Account 999996-003E

Market HKEX

Ref.No. 366453

Order Type Price Limit

Buy/Sell Sell

Stock Code 03988

Stock Name BANK OF CHINA

Order Price HKD - 3.910 +

Order Qty 1000/Lot - 1,000 +

Valid Until ---

Condition ---

Total Amount 3,910.000(HKD)

Confirm to make order?

Cancel **Amend**

- **STEP 1** Press "Modify"
- **STEP 2** Amend your "Order Price"
- **STEP 3** Press "Amend"
- **STEP 4** You will get a message after the Order is successfully amended and sent to the market

# Portfolio

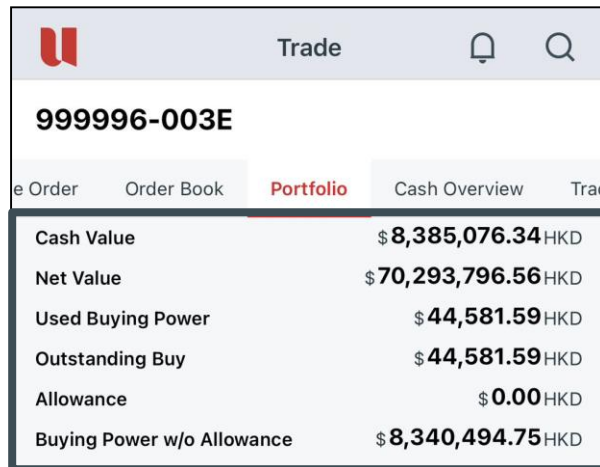

999996-003E	
e Order    Order Book <b>Portfolio</b> Cash Overview    Trade	
Cash Value	\$8,385,076.34 HKD
Net Value	\$70,293,796.56 HKD
Used Buying Power	\$44,581.59 HKD
Outstanding Buy	\$44,581.59 HKD
Allowance	\$0.00 HKD
Buying Power w/o Allowance	\$8,340,494.75 HKD

- **Total Cash Value** : Total Cash (CNY, HKD, USD, etc.) on hand
- **Net Value** : Total Market Value + Total Cash Value
- **Used Buying Power** : Buying Power for pending buy order;
- Cash Account: The Order Value of pending buy order
- Margin Account: The Order Value of queuing buy order x (1 – margin ratio %)
- Outstanding Buy : Market Value for pending buy order
- Allowance : For internet trade only;
- Cash Account: Order can be placed without good fund if Cash Balance + Order Size is smaller than the allowance amount
- Margin Account: Order can be placed if Buying Power or Margin Call + Order Size is smaller than Buying the allowance amount
- Buying power \*w/o allowance:
- Cash Account: Cash - Used Buying Power
- Margin Account: Cash + min (stock margin value, credit limit) – Used Buying Power

# Portfolio

All	HK	A-Share	US
Name ▾	Market Value ▾		
Code ▾	Quantity ▾		
<b>HSBC HOLDINGS</b> 00005	<b>HKD 148,400</b>		<b>Trade</b>
	2,000		
Nominal Price		Bid	Ask
<b>74.20</b> HKD		<b>74.150</b>	<b>74.200</b>
↓ -0.10 -0.13%			
Previous Close	74.30	Previous MV	148,600.00
Reference Cost	0.00	Unrealized Profit	+148,400.00
<b>TENCENT</b> 00700	<b>HKD 164,480</b>		<b>Trade</b>
	400		
<b>MAO GEPING</b> 01318	<b>HKD 26,300</b>		<b>Trade</b>
	500		

Place Order | Order Book | Portfolio | Cash Overview

Market: HK | A-Share | US

Stock Code: 5

00005 HSBC HOLDINGS [Streaming Data](#)

Nominal Price: **74.200** HKD

↓ -0.10 -0.13%

Bid: **74.150** 68K (5)

Ask: **74.200** 46K (1)

Information provided by ET Net

Chart

Order Price: 74.200

Order Qty: 400/Lot

Order Type: Enhanced Limit

Condition: Send Now

## •Trade Button :

- ❖ When clicking the “**Trade**” button, the “**Quantity**” holding on hand will be **carried forward to the “Trade” page**.
- **Reminder:**
  - ❖ At (HK/A/US) market opens, **Unrealized Profit** and **Market Value** may vary based on your Quote Access Right\*.
  - ❖ At (HK/A/US) market closes, **Unrealized Profit** and **Market Value** are calculated based on the previous closing price.
  - ❖ \*For client using Real-Time Snapshot, the related information is calculated with a 15-min delayed price feed.

# Attention

- **For Streaming User :**

- ❖ The price feed, Market Value and Unrealized Profit are **“Real-Time”**.

All	HK	A-Share	US
Name Code	Market Value Quantity		
<b>HSBC HOLDINGS</b> <b>00005</b>	<b>HKD 148,400</b> 2,000	<b>Trade</b>	
Nominal Price <b>74.20</b> HKD ↓ -0.10 -0.13%	<b>Bid</b> 74.150	<b>Ask</b> 74.200	
Previous Close Reference Cost	74.30 0.00	Previous MV Unrealized Profit	148,600.00 +148,400.00
<b>TENCENT</b> <b>00700</b>	<b>HKD 164,480</b> 400	<b>Trade</b>	
<b>MAO GEPING</b> <b>01318</b>	<b>HKD 26,300</b> 500	<b>Trade</b>	

- **For Delay/real-time Snapshot User :**

- ❖ The price feed Market Value and Unrealized Profit are **“Delay”**.

All	HK	A-Share	US
Name Code	Market Value Quantity		
<b>HSBC HOLDIN...</b> <b>00005</b>	<b>HKD 149,600</b> 2,000	<b>Trade</b>	
Nominal Price (Delay) <b>74.800</b> HKD ↑ 0.400 +0.54%	<b>Bid</b> Delay 74.750	<b>Ask</b> Delay 74.800	
Previous Close Reference Cost	74.400 0.000	Previous MV Unrealized PL	148,800.000 +149,600.000
<b>GEELY AUTO</b> <b>00175</b>	<b>HKD 16,140</b> 1,000	<b>Trade</b>	
<b>TENCENT</b> <b>00700</b>	<b>HKD 167,600</b> 400	<b>Trade</b>	

# Cash Overview

Currency	Amount
HKD	57.67
USD	2.21

- Click "**Cash Overview**" to view all your currencies at a glance, such as **HKD, CNY, USD** and other applicable currencies

# Trade History

Order Time	Name	Exe. Price	Ref. No.
13-12-2024 15:54	PA GOODOC... 01833	7.470 658851	
Exe. Time: 13/12/2024 15:55:31 Order Info: Buy 100 Shares @ 7.470			
13-12-2024 15:54	PA GOODOC... 01833	7.470 658851	
Exe. Time: 13/12/2024 15:56:43 Order Info: Buy 100 Shares @ 7.470			
13-12-2024 15:54	PA GOODOC... 01833	7.470 658851	
Exe. Time: 13/12/2024 15:57:42 Order Info: Buy 100 Shares @ 7.470			
13-12-2024 15:50	PA GOODOC... 01833	7.420 658850	

- Click **“Trade History”** and select a date to view all the orders executed with its **Order Info and Exe. Time**. The Trade History is up to **7 Days**.

# Research

# Research – HK/A-Share

**Research**

HK/A-Share    US    Video    Others

- 2024/12/10  
**China proposes "moderately loose" monetary policy after 14 years amid major shareholders reduce holdings in Tencent**
- 2024/12/09  
**Waiting for U.S. inflation data amid China's official media focuses on monetary policy and real estate**
- 2024/12/06  
**Waiting for U.S. non-farm employment data amid Yum China will repurchase US\$360 million in shares in the first half of next year**
- 2024/12/05  
**Rumour that Apple and Baidu's cooperation with China version of AI encounters obstacles amid Meitu plans to pay special dividends**
- 2024/12/04  
**Central Economic Work Conference expected to be held next Wednesday**

Home    Markets    Trade    Research    Menu

**UOB KayHian**  
 your trusted financial partner

**Retail Market Monitor**    HONG KONG

Tuesday, 10 December 2024

**MARKET NEWS**

**China proposes "moderately loose" monetary policy after 14 years amid major shareholders reduce holdings in Tencent**

Yesterday (9 December), the HSI rose 548 points to settle at 20,414 points. The HSCFI rose 224 points and closed at 7,360 points. The market turnover amounted to HK\$206.530bn with 1,155 gainers and 572 losers.

The Hong Kong stock market rebounded amidst policy shift signals from China on Monday, with the HSI breaking through the 20,000-point mark. The Politburo meeting stated that a more proactive fiscal policy and a moderately loose monetary policy will be implemented next year in order to stabilise the property and stock markets. The meeting vowed to boost consumption and expand domestic demand. China's last round of "moderately loose" monetary policy was from the Political Bureau meeting of the CPC Central Committee in November 2009 to 2010, which means that the policy direction has changed again after 14 years. The Shanghai Composite Index, however, on the back of policy news from China, the market rebounded by 967 points, reaching a high of 20,433 points, and closing near the day's high. The Shanghai Composite Index of A-shares fell less than 0.1%. Mainland funds actively bought shares as the southbound trading of the Hong Kong Stock Connect recorded net inflows of nearly HK\$2.7 billion. Wujiu App/Tec (2359) and Wujiu Biologics (2289) both rose more than 9%, as the BIOSECURE Act of the U.S. is unlikely to be passed this year. Mobile phone equipment stocks continued to rise on expectations of central government subsidies for electronic products purchases. If the index stays above 20,000 points, its upside targets will be near the downside gap formed in November at 20,700 and the high reached in mid-October of 21,600.

Overnight, the three major U.S. stock indexes came under pressure, with the S&P 500 and Nasdaq retracing 0.6% from their highs. Software company Oracle (ORCL) reported second-quarter revenue up 9% yoy, slightly lower than market expectations, net profit was US\$3.2 billion, up 22% yoy. After-market stock price fell more than 7%. Chip stocks were under pressure. Nvidia (NVDA) fell 4.0% as it was investigated for failing to comply with additional conditions for its acquisition of Mellanox and suspected of violating China's antitrust law. Its peer Advanced Micro Devices (AMD) also fell 5.6%. A November survey by the New York Fed showed that U.S. consumers' average one-year inflation forecast was 3%. The U.S. exchange rate index reached a high of 106.21, the 10-year bond interest rate reached a high of 4.20%. The PBOC increased its gold holdings again after half a year. The spot gold price rose by 1%.

The ADR Hong Kong Stock Ratio Index closed at 20,827 points, 413 points higher than the Hang Seng Index closing on Monday. The Nasdaq Golden Dragon China Index, which reflects the performance of large Chinese concept stocks, surged 8.5%. Reuters reported that regulators in China and Hong Kong have asked investment banks to help speed up the listing of Chinese companies in Hong Kong to strengthen overseas financing and revive the Chinese economy. South Africa's Naspers, Tencent (Tencent's largest shareholder), reduced its shareholding 10% to 23.99% last Friday. Xiaomi Motors announced that the new SU7 "Xiaomi YU7" is expected to be officially launched in June or July next year. ESR (1821) plans to spin off its logistics assets and list them independently on the Shanghai Stock Exchange. The final offering price is HK\$ 2.528 per fund unit, and the total proceeds are approximately HK\$ 2.102 billion.

**WHAT'S IN THE PACK**

**Property – China**  
 Latest Politburo Meeting Vows Stronger Fiscal And Monetary Stimulus As Well As Unconventional Counter-cyclical Adjustments For 2025  
 On 9 Dec 24, the Politburo meeting vowed to "adopt an appropriately loose monetary policy next year", marking the first easing of monetary policy stance since 2012, and to "step up unconventional counter-cyclical adjustments". We expect that more supportive policies may be forthcoming. Policy levers may include LPR cuts, introduction of KPI to local governments and issuance of treasury bonds to support destocking. Maintain OVERWEIGHT.

**Ants Sports (2020 HK)**  
 Trading buy range: HK\$83.10-84.00  
 Last price: HK\$83.75  
 Target price: HK\$88.85HK\$92.10  
 Protective stop: Breaks below HK\$77.00

**China Southern Airlines (1055 HK)**  
 Trading buy range: HK\$4.10-4.15  
 Last price: HK\$4.22  
 Target price: HK\$4.33HK\$4.54  
 Protective stop: Breaks below HK\$3.86

**OVERWEIGHT (Maintained)**

**SECTOR PICKS**

Company	Ticker	Rev. (HK\$)	Share Price (HK\$)	Target Price (HK\$)
COU	688 HK	BUY	14.20	16.00
Langfu	902 HK	BUY	11.94	17.20

**POLICIES ANNOUNCED FOR PROPERTY SECTOR SINCE SEP 24**

Time	Policy
Step 1a	Raise the percentage of FSI in destocking from 80% previously to 100%.
Step 2	Reduce the percentage of FSI in destocking from 100% to 80%.

WHAT'S NEW

- **HK/A-Share :**

- ❖ View the "Research Article PDF" prepared by UOB Research Team

# Research – US

 

- MARKET RECAP at 4 pm ET:** A summary of the day's market performance, mentioning that stocks ended lower, weighed down by Nvidia, and that Treasury yields were higher.
- Coming Up:** A section highlighting upcoming events, including a two-day Reuters NEXT event and various analyst briefings.
- FOREX:** A table showing exchange rates for major currencies like the Euro, Dollar, and Swiss Franc.
- COMMODITIES:** A table listing prices for commodities such as Brent Crude, Gold, and Copper.
- KEY ECONOMIC EVENTS:** A table listing events like the NBS Business Optimism Index for Nov and US labor costs reviewed for Q3.
- Market Monitor:** A section with a line chart showing the performance of US assets (S&P 500 and Consumer Price Index) on a monthly basis compared to inflation.

 The bottom of the report features the LSEG DATA & ANALYTICS logo.

• US :

❖ View the "The Day Ahead" from LSEG

# Research – US

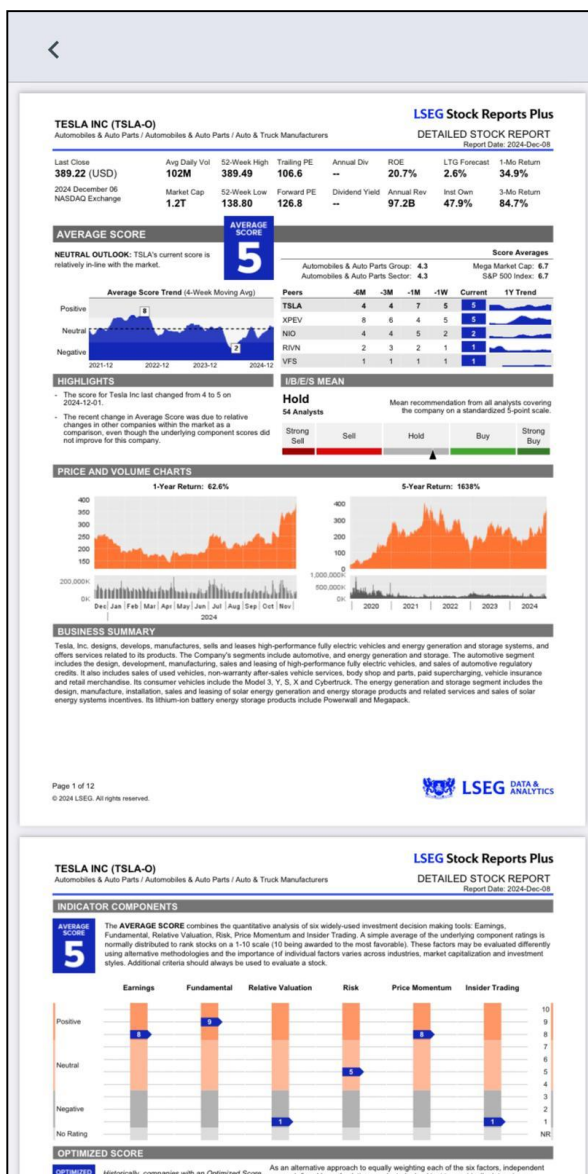
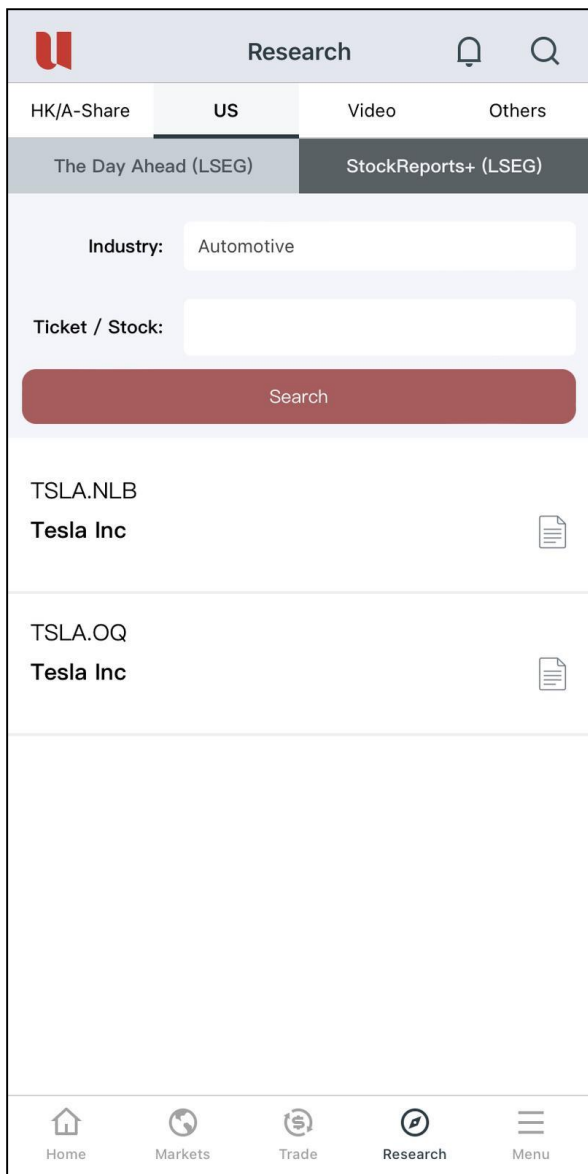

- **US :**

- ❖ View the **"Stock Reports+"** from LSEG by searching the **"Industry"** and **"Stock Code"**

# Research – Video

- **Video:**

- ❖ View the “**Market Overview Video**” from Curtis – HK Research Team on every Wednesday afternoon.

# Research – Others

- **Regional :**

- ❖ View the “**Regional Morning Note**” from Regional Search Team

# Menu

# Menu

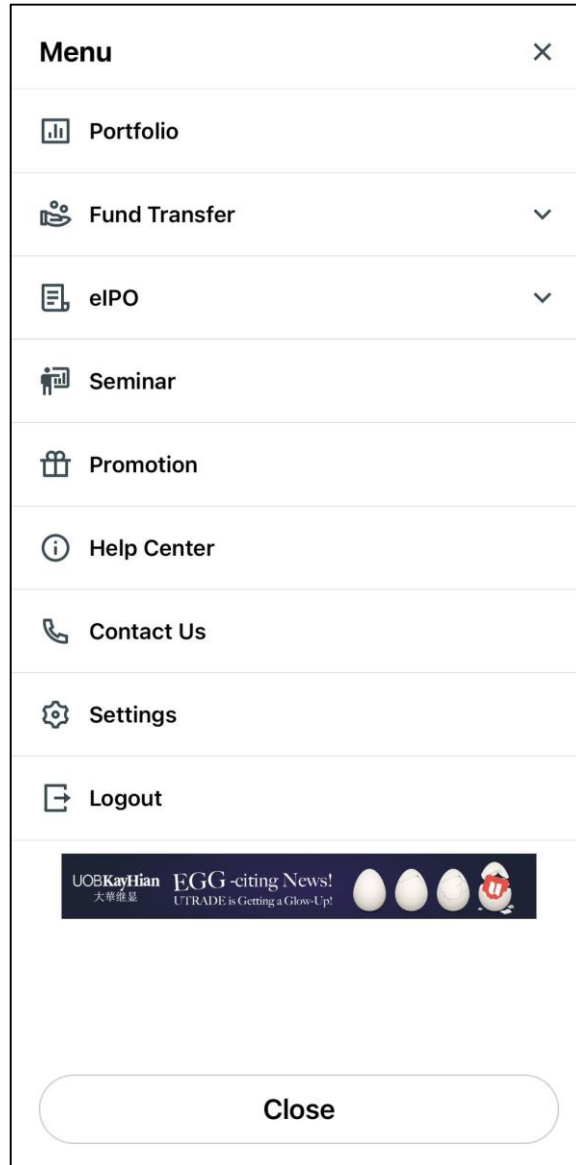

- **Menu :**

- ❖ Mainly server the function as **“Account Management”** and **“Setting”**

# Menu - Portfolio

Menu ×

- Portfolio**
- Fund Transfer ▾
- eIPO ▾
- Seminar
- Promotion
- Help Center
- Contact Us
- Settings
- Logout

UOB KayHian **Egg-citing News!**  
大華進取 U-TRADE is Getting a Glow-Up!

Close

Trade 🔔 🔍

**999996-003E**

Order Order Book **Portfolio** Cash Overview Trade

Cash Value \$8,385,076.34 HKD  
Net Value \$70,293,796.56 HKD  
Used Buying Power \$44,581.59 HKD  
Outstanding Buy \$44,581.59 HKD  
Allowance \$0.00 HKD  
Buying Power w/o Allowance \$8,340,494.75 HKD

All HK A-Share US

Name ▾ Market Value ▾  
Code ▾ Quantity ▾

**HSBC HOLDINGS** **HKD 148,400** **Trade**  
**00005** 2,000

Nominal Price **74.20** HKD  
Bid **74.150** Ask **74.200**  
↓ -0.10 -0.13%

Previous Close 74.30 Previous MV 148,600.00  
Reference Cost 0.00 Unrealized Profit +148,400.00

**TENCENT** **HKD 164,480** **Trade**  
**00700** 400

**MAO GEPING** **HKD 26,300** **Trade**  
**01318** 500

**SPDR GOLD TRT** **HKD 38,290** **Trade**  
**02840** 20

Home Markets Trade Research Menu

- **Portfolio :**

- ❖ It will directly land to "Portfolio" tab to view the details

# Menu – Fund Transfer

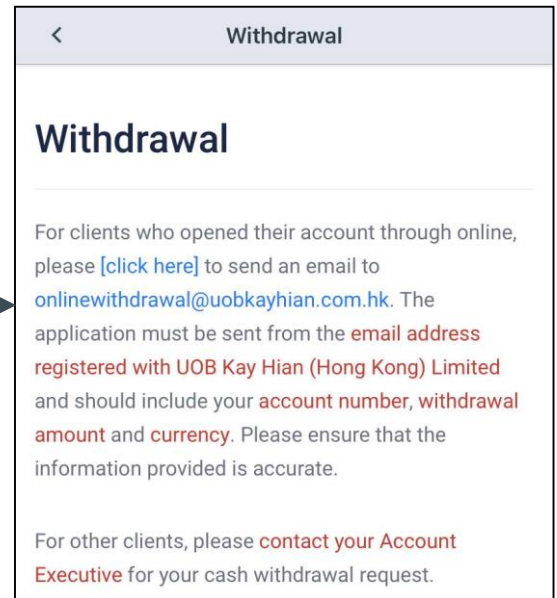
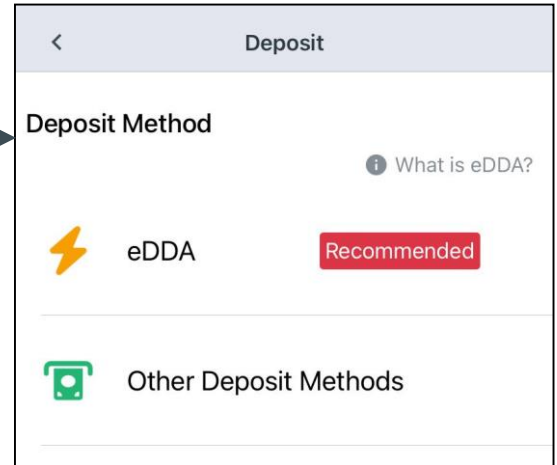
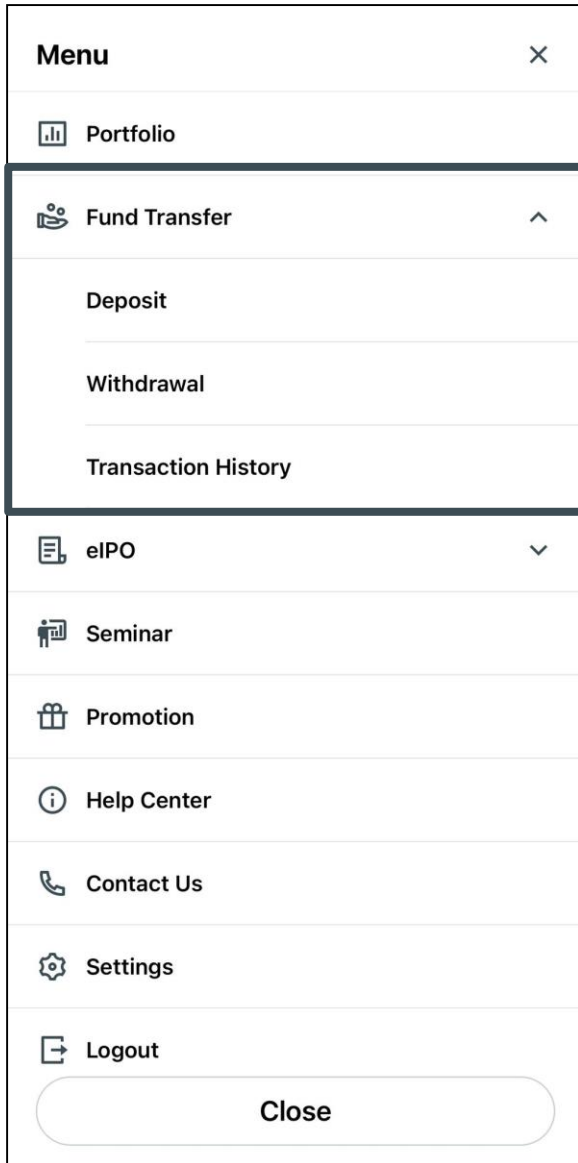

- **Fund Transfer :**
  - ❖ **Deposit:** eDDA, FPS and other Deposit Methods
  - ❖ **Withdrawal:** Submit instruction to UOB via Email
  - ❖ **Transaction History:** View the 7 day history from eDDA

# Menu – eIPO

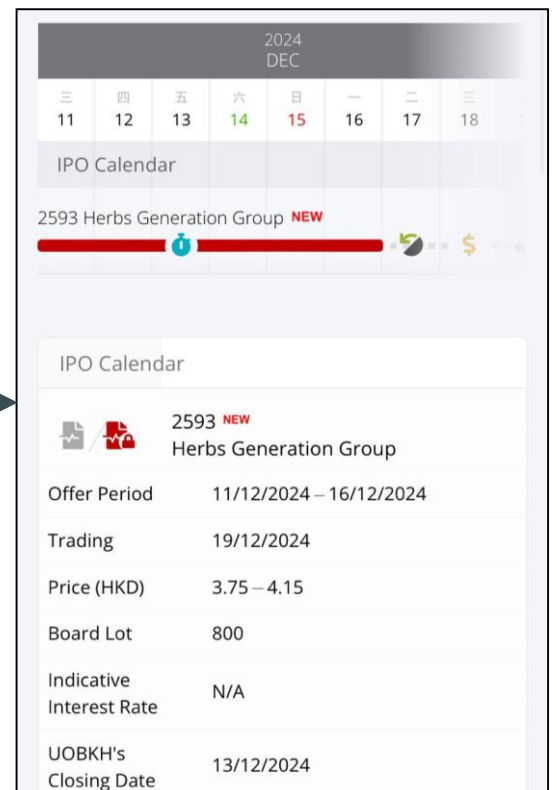
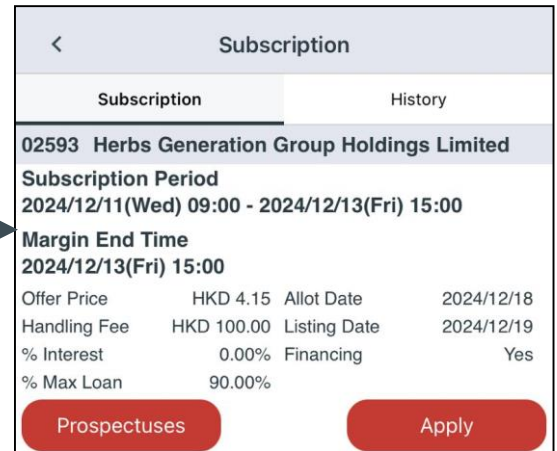
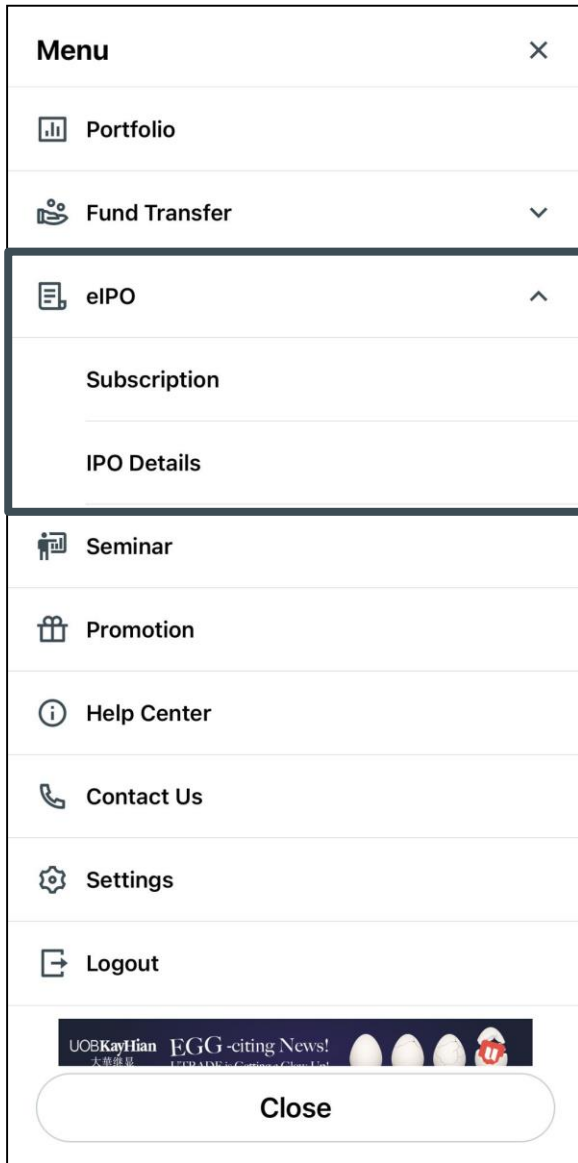

## • eIPO Subscription :

- ❖ Click “**Subscription**” button to subscribe eIPO
- ❖ Click “**History**” button to view **Subscription History**
- ❖ Click “**IPO Details**” button to view the IPO calendar and additional information of the IPO

# Menu – Seminar

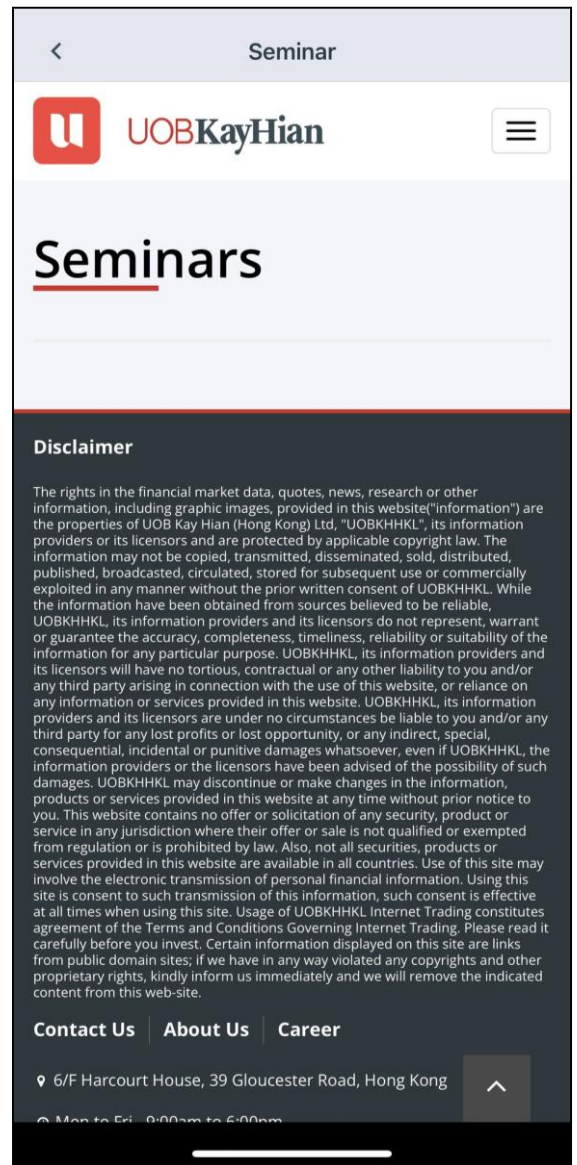
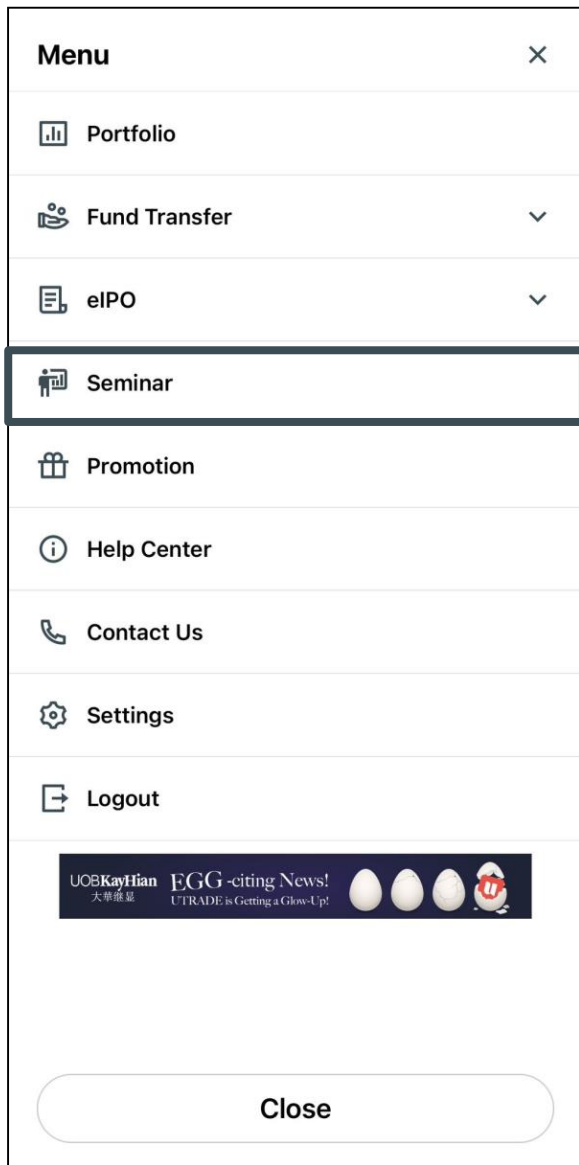

## •Seminar:

❖ Click “**Seminar**” button to view the seminar available to the user.

# Menu – Promotion

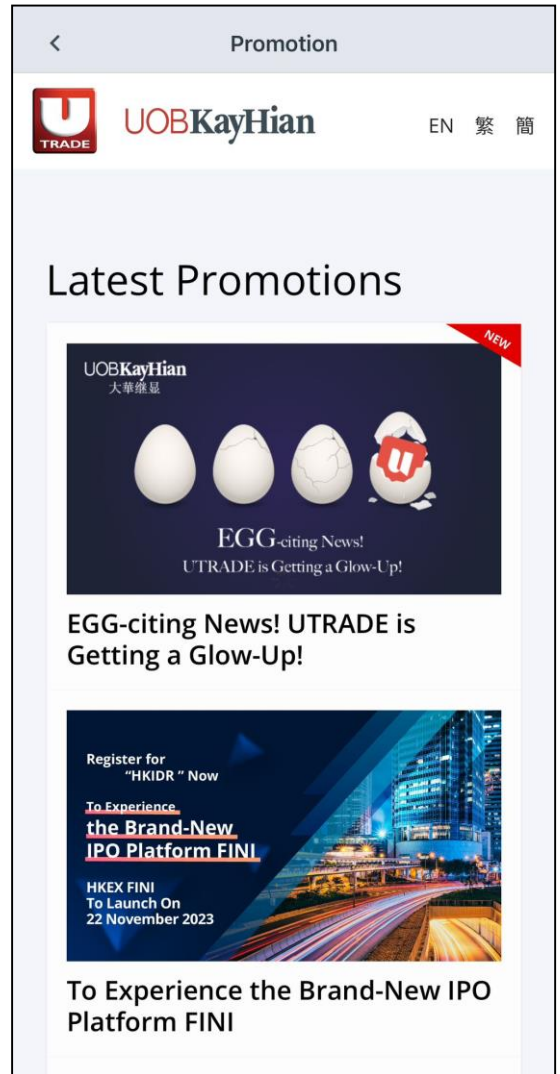
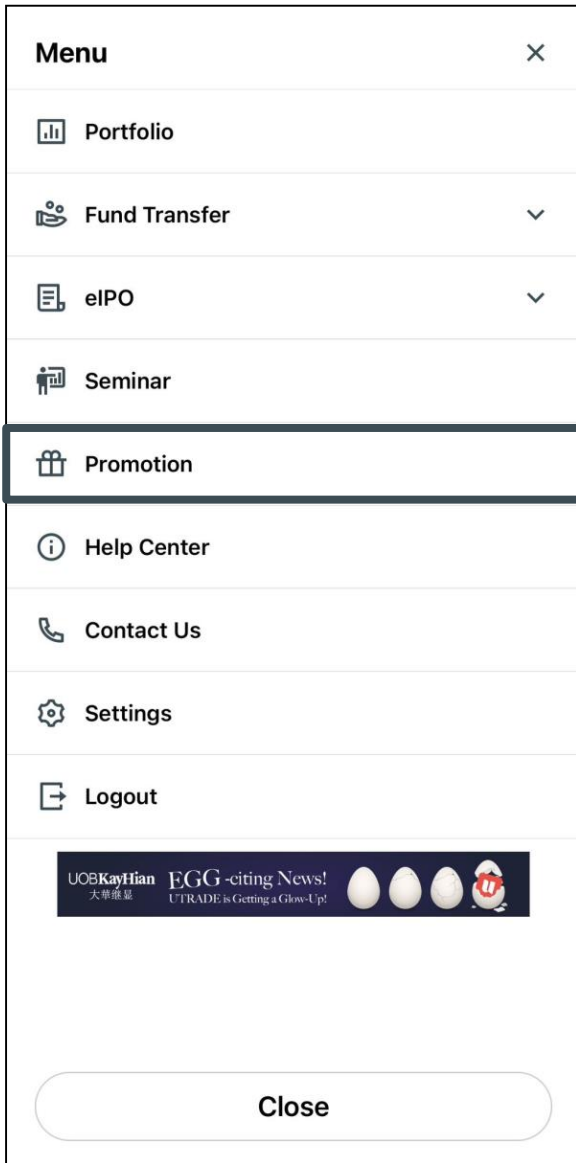

- **Promotion :**
- ❖ Click "**Promotion**" button to view the latest promotion

# Menu – Help Center

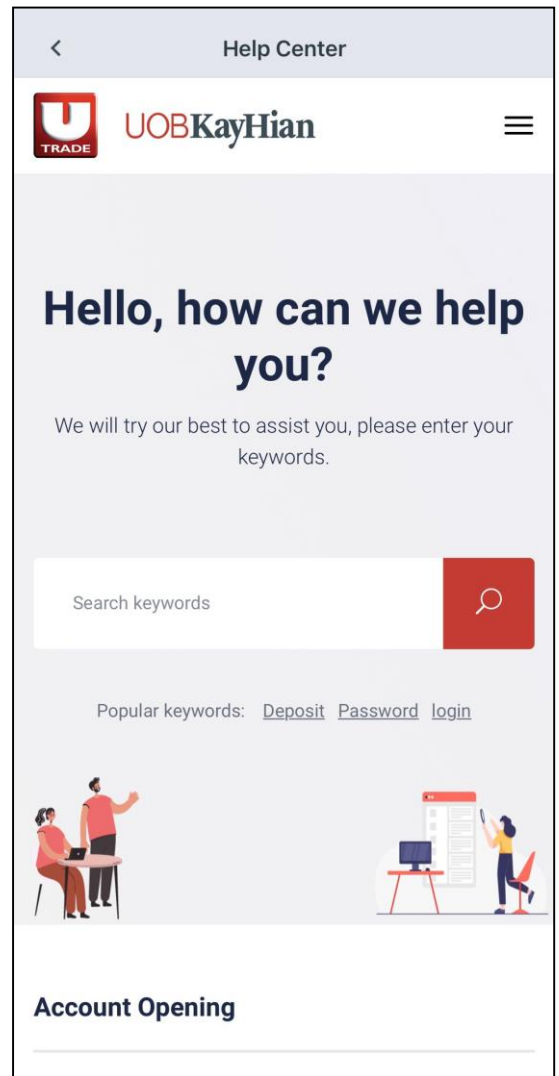
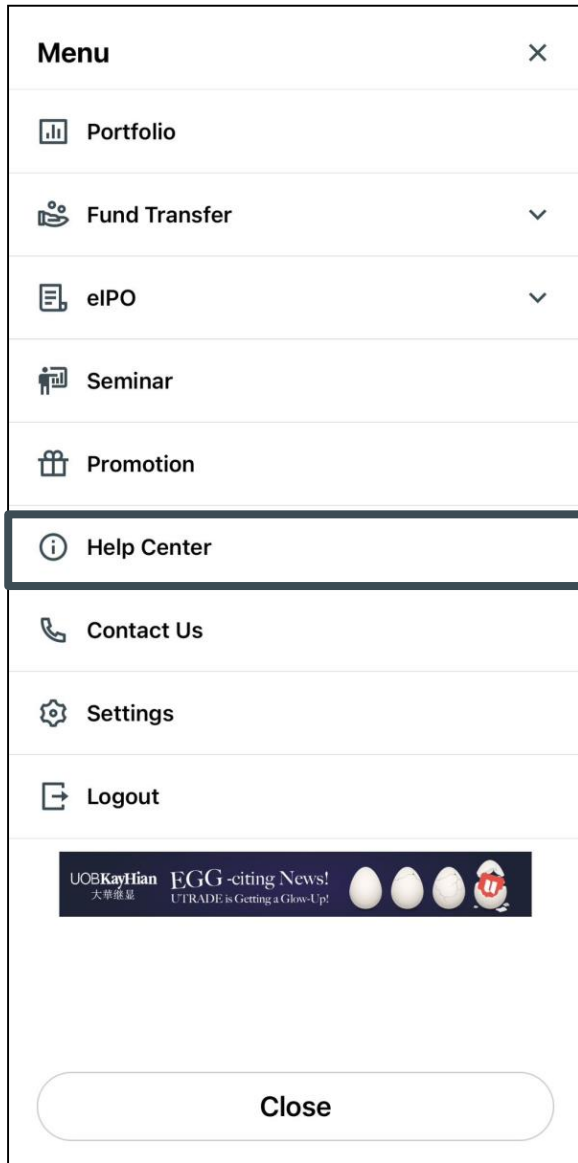

- **Help Center :**
- ❖ Click "**Help Center**" button to view the "**FAQ**"

# Menu – Contact Us

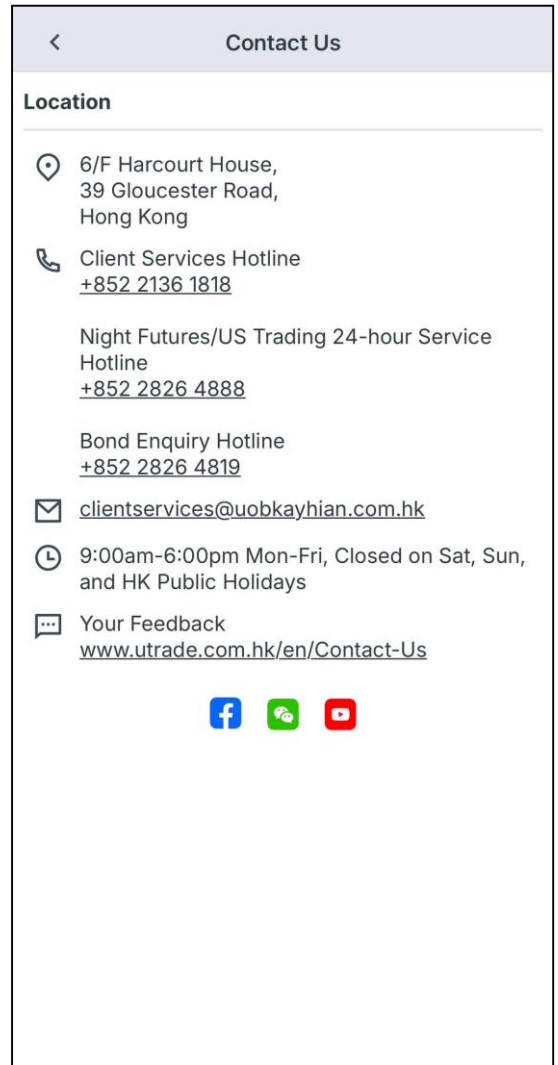
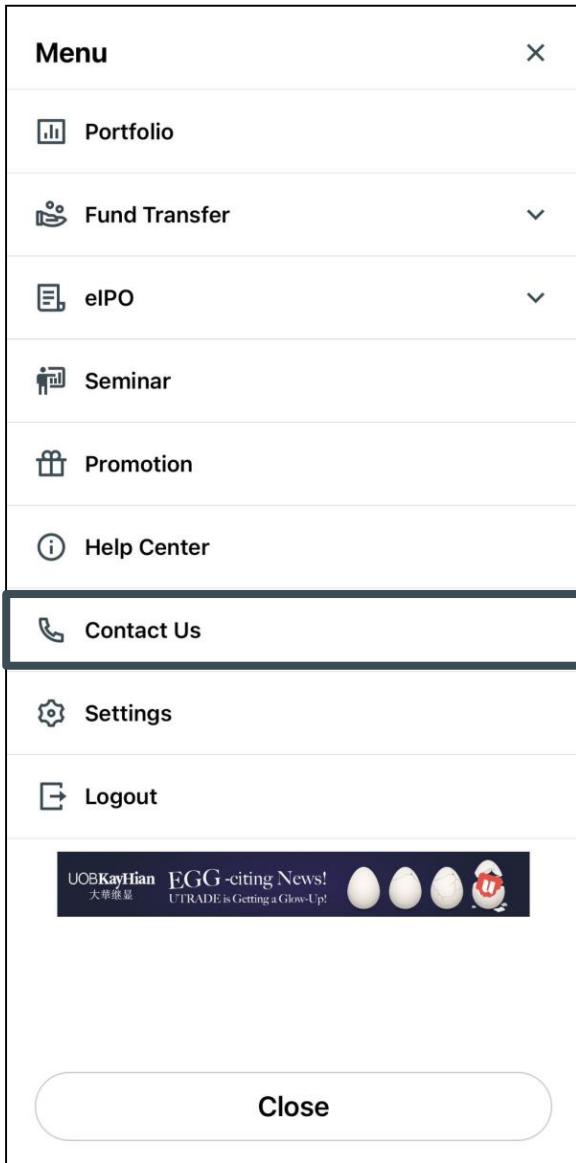

- **Contact Us :**

- ❖ Click “**Contact US**” button to view the contact information including **phone call, social media, email** and **company address**.

# Menu – Setting

## Change Username

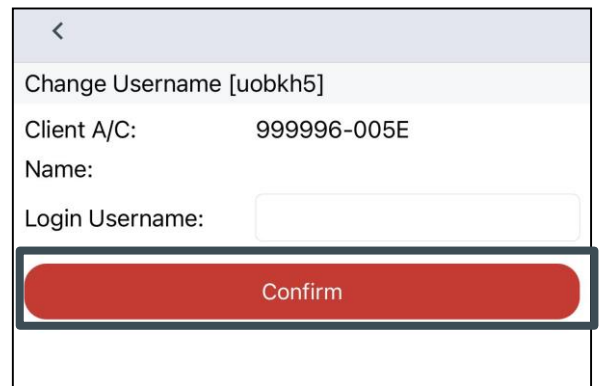
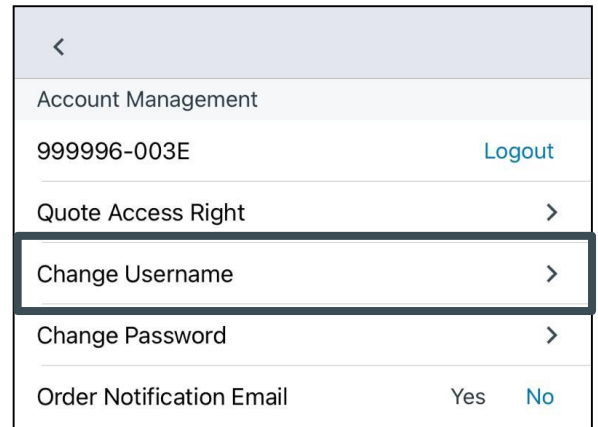
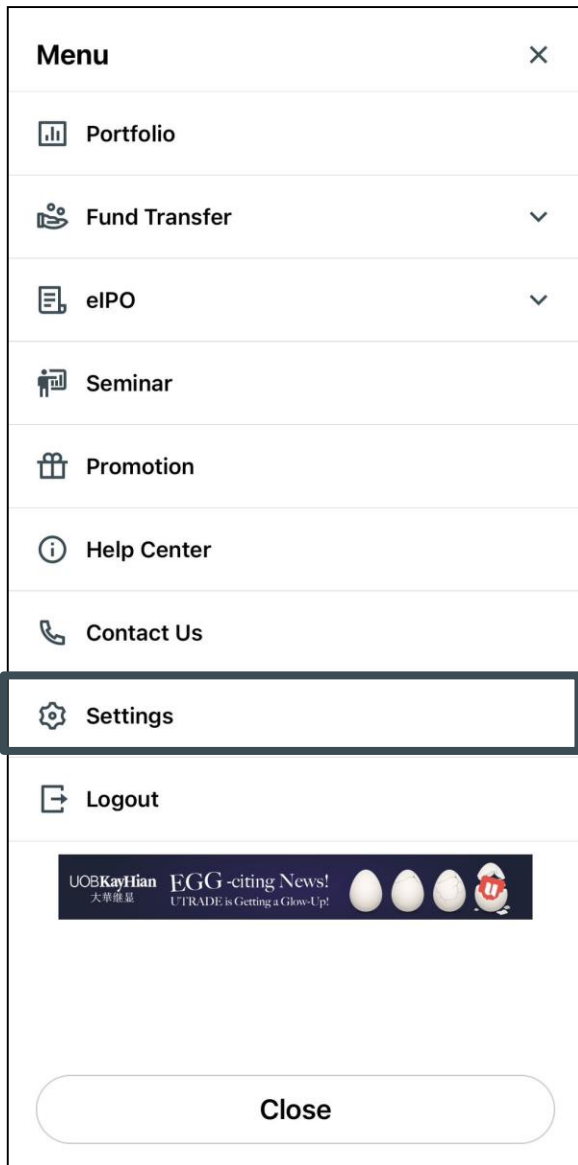

### •Change Username:

•Menu → Setting → Change Username

❖ Confirmation will pop out after you have successfully changed username. Press Confirm.

❖ If system replies error message, e.g. Login ID has already been used by other user, please repeat the above steps with another username.

# Menu – Setting Change Password

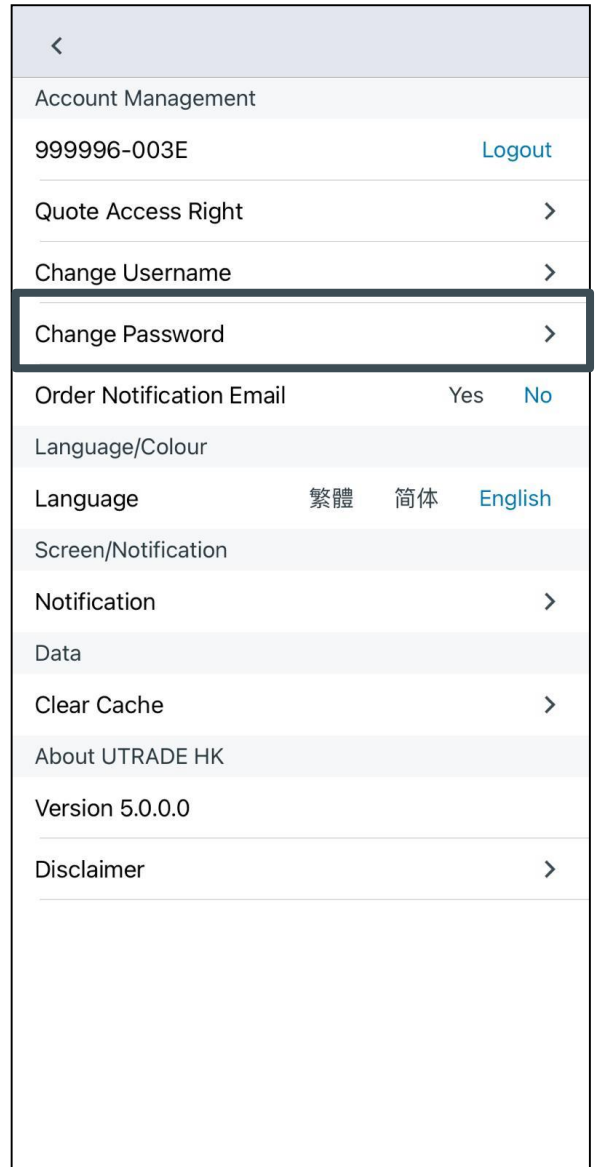
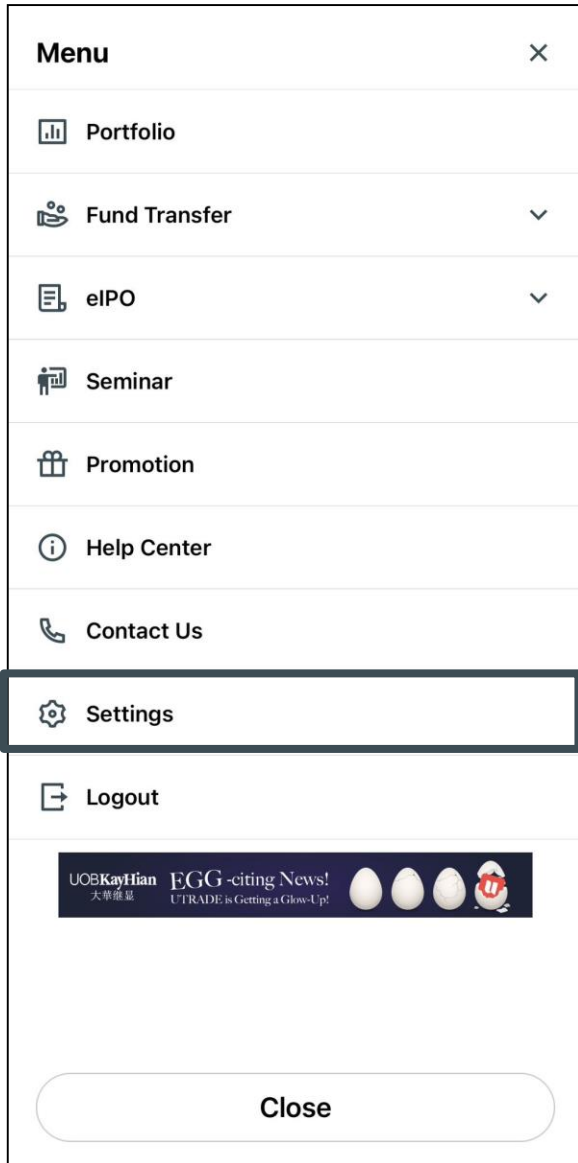

- Menu → Setting → Change Password

# Menu – Setting

## Change Password

<

Change Password [uobkh5]

Client A/C: 999996-005E

Name:

Login Username: uobkh5

Current Password:

New Password:

Confirm new password:

Password Rule: Minimum length 6 characters,  
Maximum length 12  
characters  
Must contain at least 1 digit(s)  
Must contain at least 1  
letter(s)

Note: 1) The password is  
case sensitive.  
2) It must be alphanumeric  
and between 6 and 12  
characters.  
3) You are recommended to  
change your password every  
90 days for safety.

Update Login Password

- Input **Current Password, New Password \*** and **Confirm New Password** respectively
- Confirmation will pop out after you have successfully changed username. Press Confirm.
- If system replies error message, e.g. password needs to have at least 1 numeric digits, please repeat the above steps with another password.
- \* The new password is **case sensitive**, must be **alphanumeric and between 6 and 12 characters**.

# Menu – Setting

## Order Notification Email

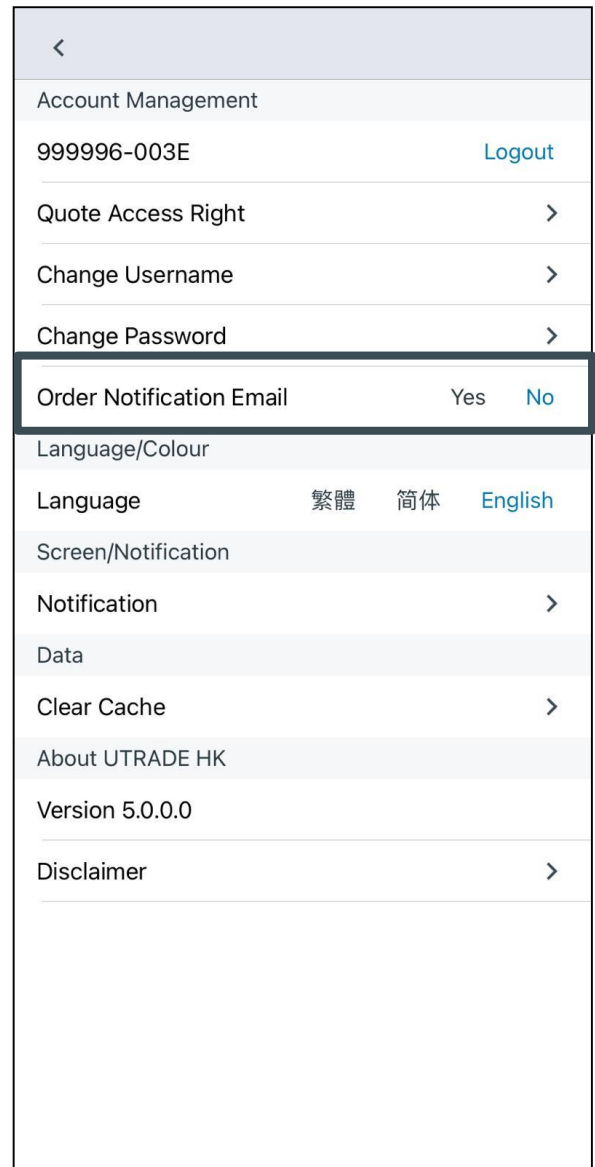
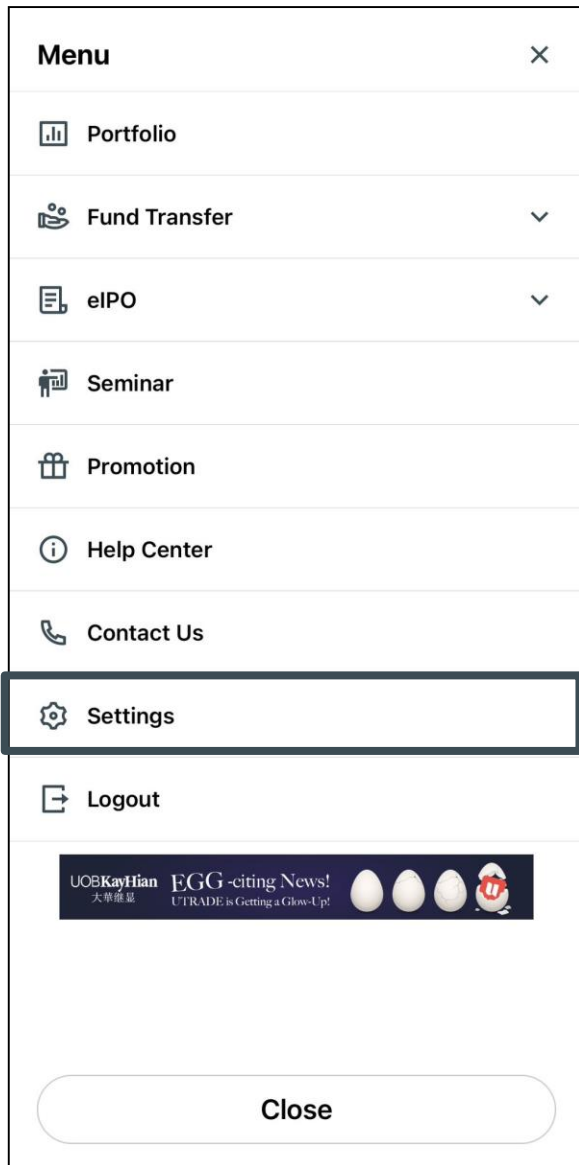

• Menu → Setting → Order Notification Email

• If you wish to receive **Order Notification Email**, select **YES**.

• If you **wish NOT to receive** Order Notification Email, select NO. Then press Confirm to declare that you understand and accept the risk.

# Logout

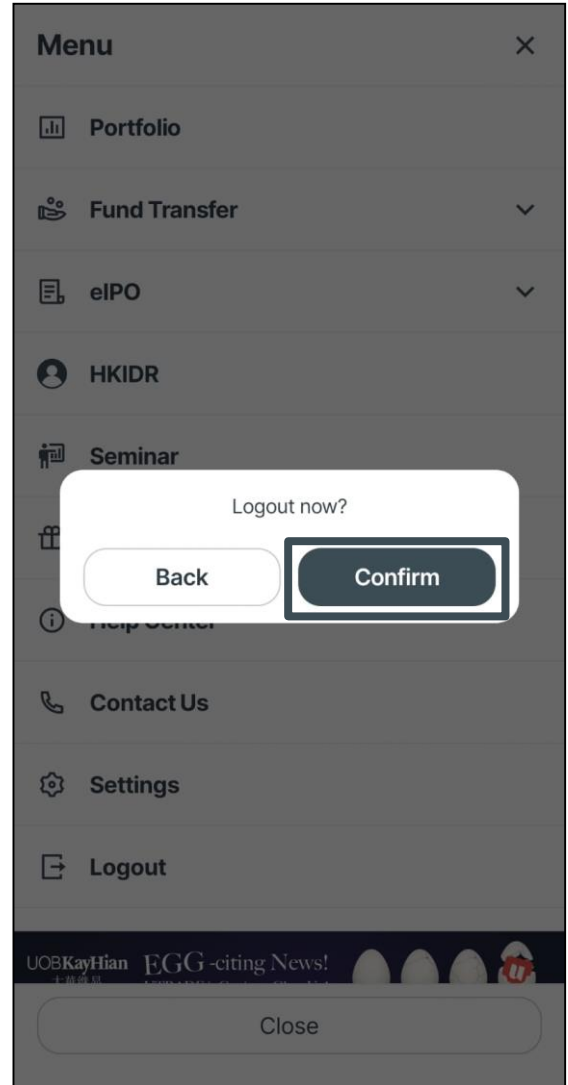
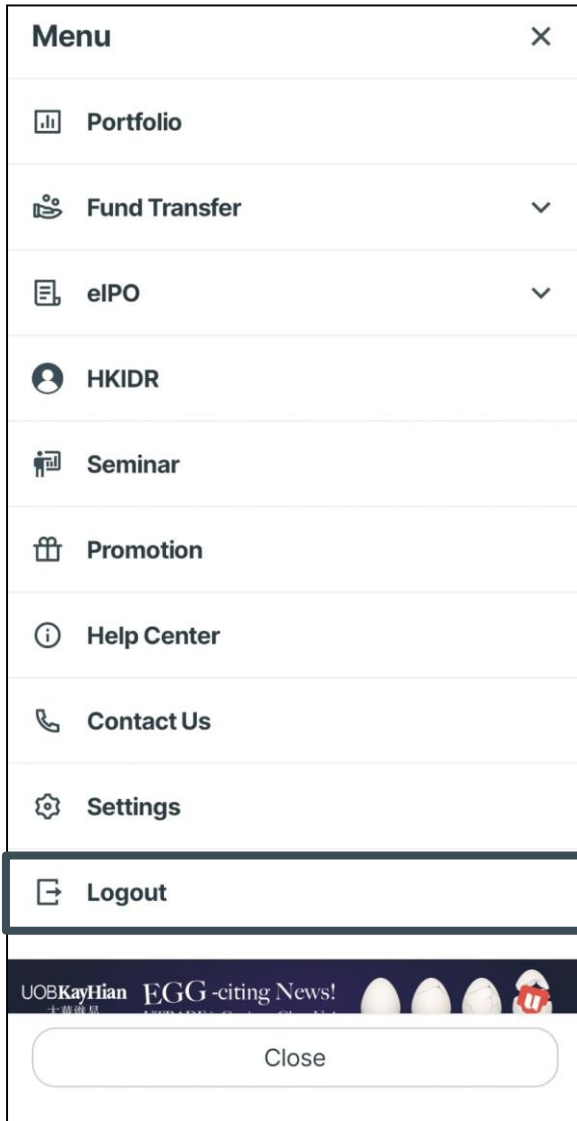

- Logout