

UTRADE HK USER GUIDE

Last Updated on Apr 2024

CONTENT

| | |
|---|-----------|
| LOGIN / LOGOUT | 5 |
| Login | 5 |
| Login (For Clients in Mainland China) | 6 |
| Forgot Password | 7 |
| Logout | 11 |
| WATCHLIST | 12 |
| Recent Search | 12 |
| Watch List | 13 |
| Edit Your Watch List | 14 |
| View Watch List in Different Formats | 15 |
| QUOTE..... | 16 |
| Search Quote | 16 |
| View the Stock Chart | 17 |
| Buy & Sell Shortcut | 18 |
| Types of Quote Services | 19 |

CONTENT

| | |
|--|-----------|
| TRADE | 20 |
| Place Order | 20 |
| Conditional Orders in HK Market | |
| – Send When Nominal Rises At/Above | 21 |
| – Send When Nominal Falls At/Below | 23 |
| – Hold Until I release | 25 |
| – Stop Limit | 28 |
| – OCO (One Cancels the Other) | 31 |
| Conditional Orders in US Market – Stop Limit | 33 |
| HK and US Stocks – Good-Till-Date (GTD) Orders | 35 |
| Order Book | |
| – Track Order | 39 |
| – Order Book - Modify Order | 40 |
| – Order Book - Filter Your Order Book | 41 |
| Portfolio | 42 |
| Cash Overview | 44 |
| Trade History | 45 |
| PRICE ALERT (HK Streaming Users Only) | 46 |

CONTENT

| | |
|--|-----------|
| e-IPO | 48 |
| IPO Subscription | 48 |
| IPO Subscription History | 50 |
| IPO DETAILS | 51 |
| IPO PERFORMANCE | 52 |
| NEWS | 53 |
| MARKET | 54 |
| MARKET (US) (US Streaming Subscribers Only) | 55 |
| UTRADE RESEARCH | 56 |
| Research Reports | 56 |
| Weekly Forecast | 57 |
| UTRADE HIGHLIGHTS | 58 |
| Promotion | 58 |
| Seminar | 58 |
| APP SETTINGS | 59 |
| Change Username | 60 |
| Change Password | 61 |
| Order Notification Email | 63 |

LOGIN / LOGOUT

Login

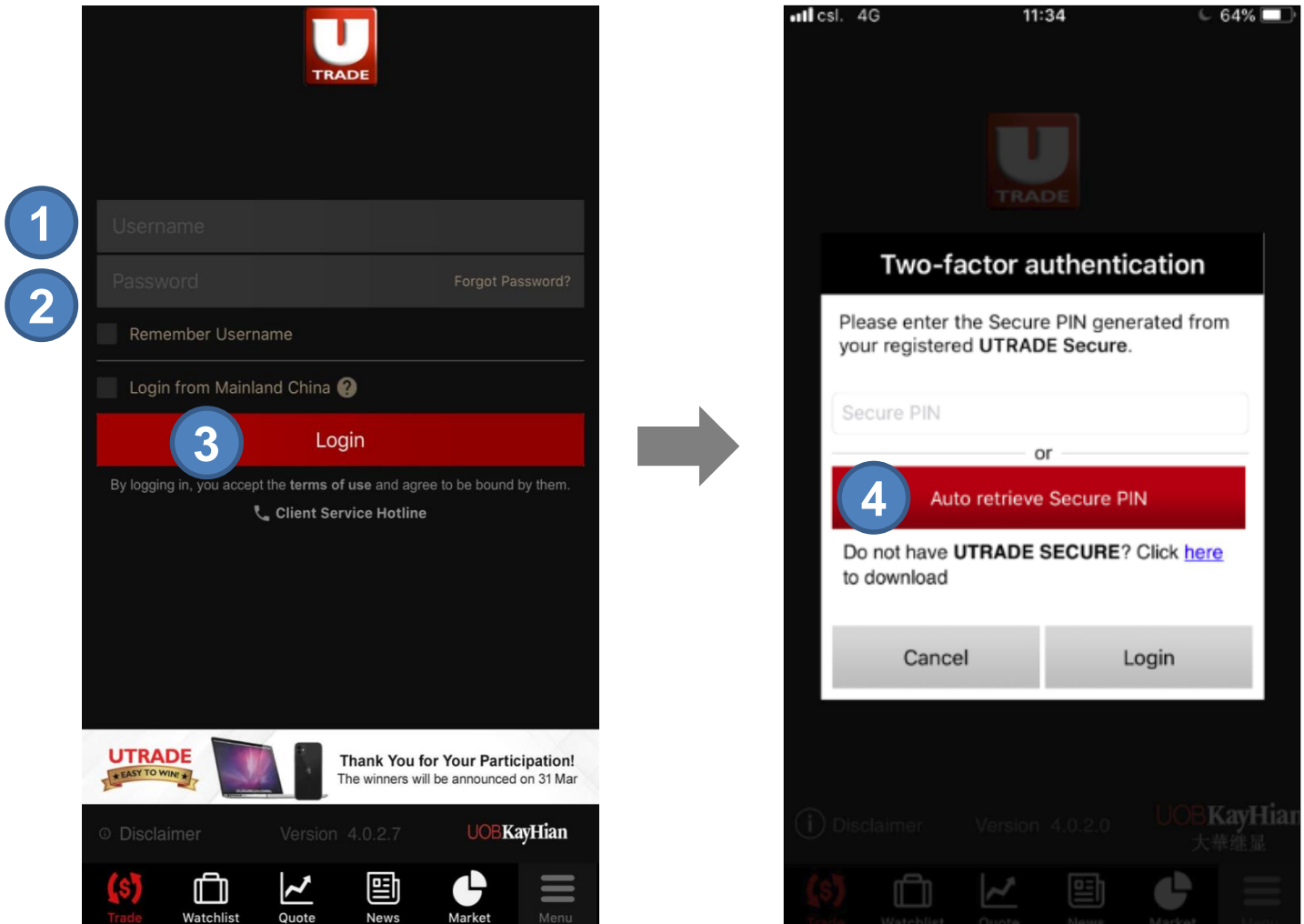

STEP 1 Enter your **Username**

STEP 2 Enter your **Password**

STEP 3 Press the **Login** Button

STEP 4 Press **Auto Retrieve Secure PIN** or Input your **Secure PIN** manually

LOGIN / LOGOUT

Login (For Clients in Mainland China)

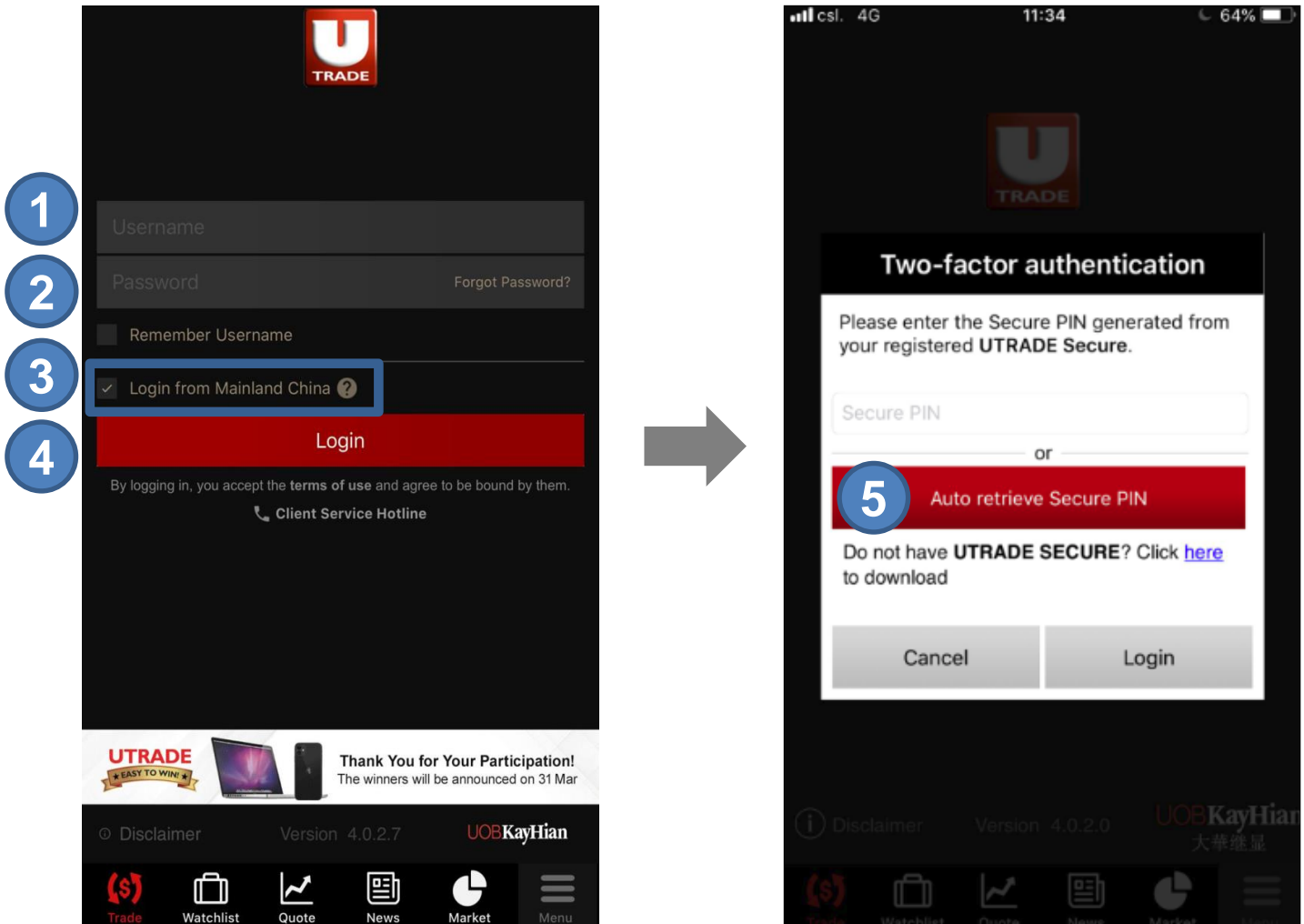

STEP 1 Enter your **Username**

STEP 2 Enter your **Password**

STEP 3 Select **Login from Mainland China**

STEP 4 Press the **Login** Button

STEP 5 Press **Auto Retrieve Secure PIN** or Input your **Secure PIN** manually

LOGIN / LOGOUT

Forgot Password

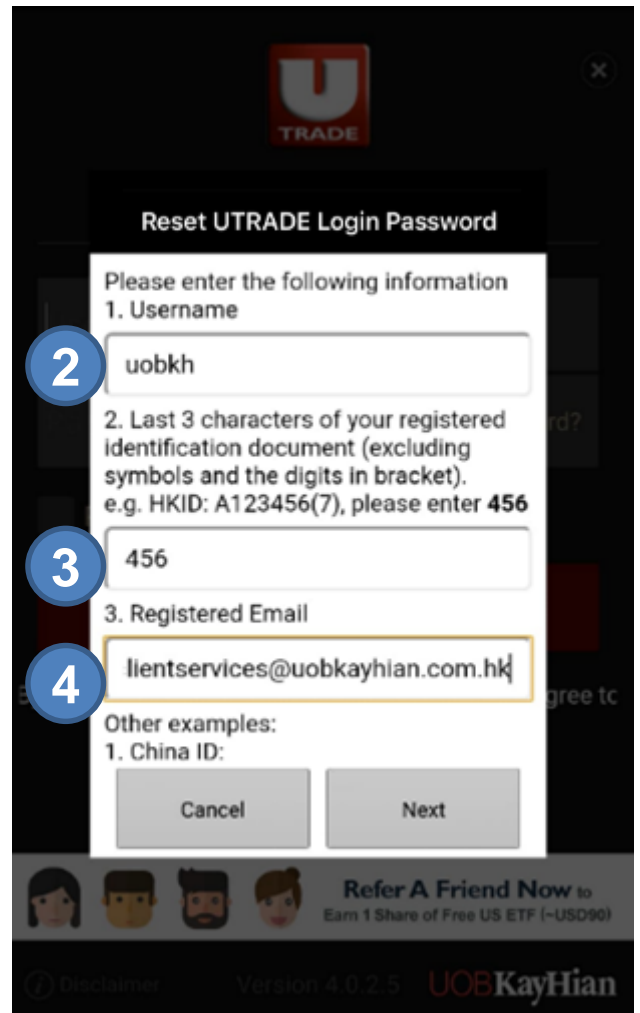
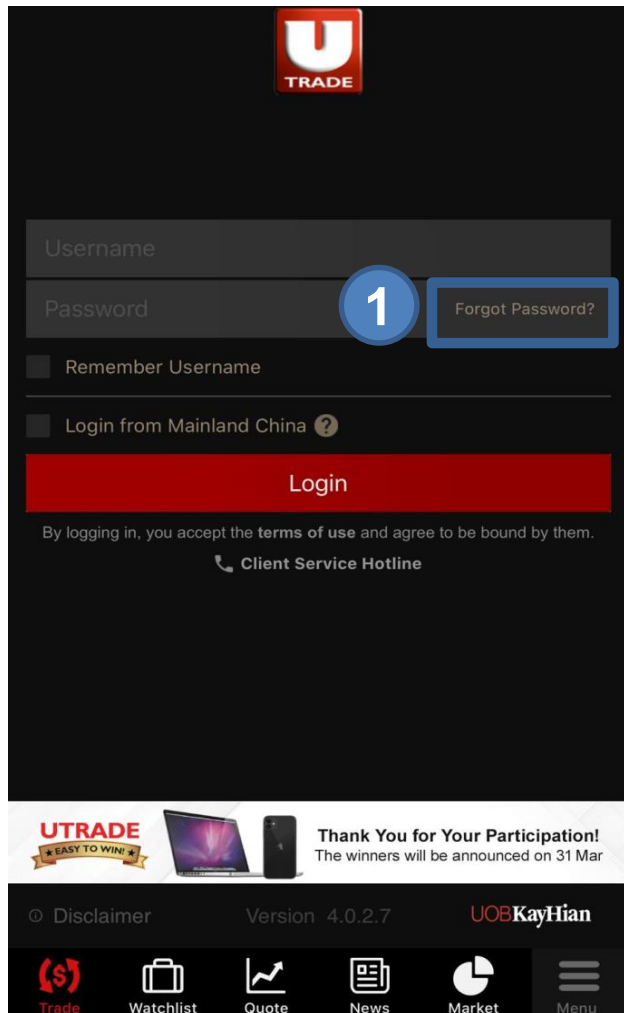

STEP 1 Press “**Forgot Password?**” on login page

STEP 2 Enter your **Username**

STEP 3 Enter **Last 3 characters of your registered identification document**

STEP 4 Enter your **Registered Email** (The email address you registered for receiving email statement.)

ONLINE TRADING
MADE EASY

LOGIN / LOGOUT

Forgot Password

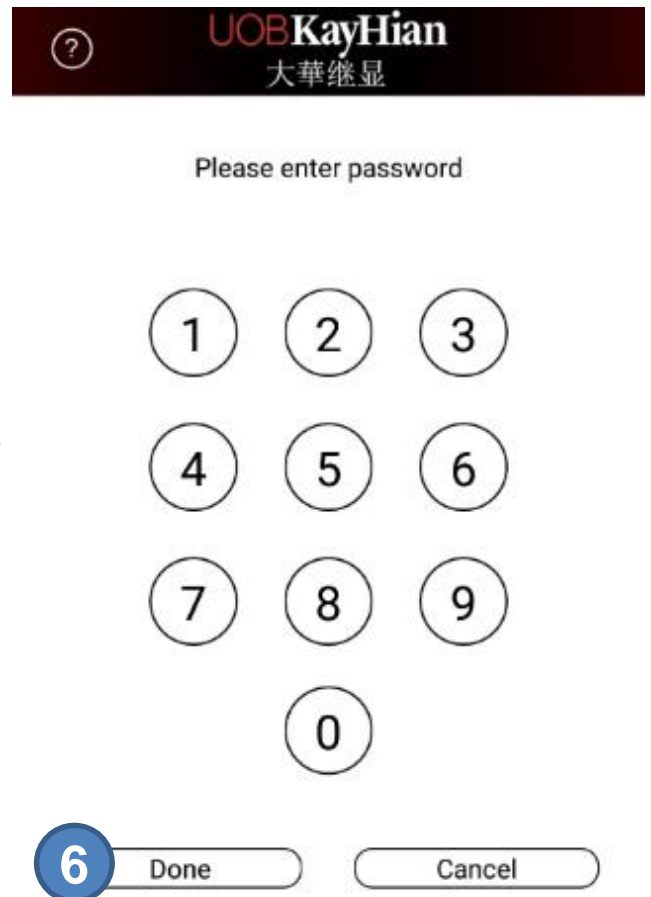
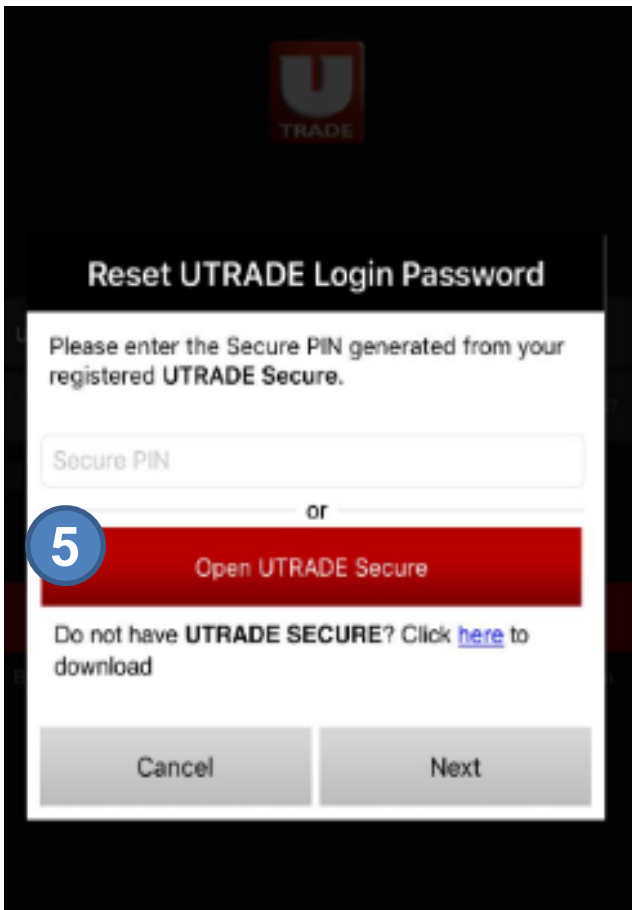

STEP 5 Press **Open UTRADE Secure**

STEP 6 Enter your **UTRADE Secure Password**

LOGIN / LOGOUT

Forgot Password

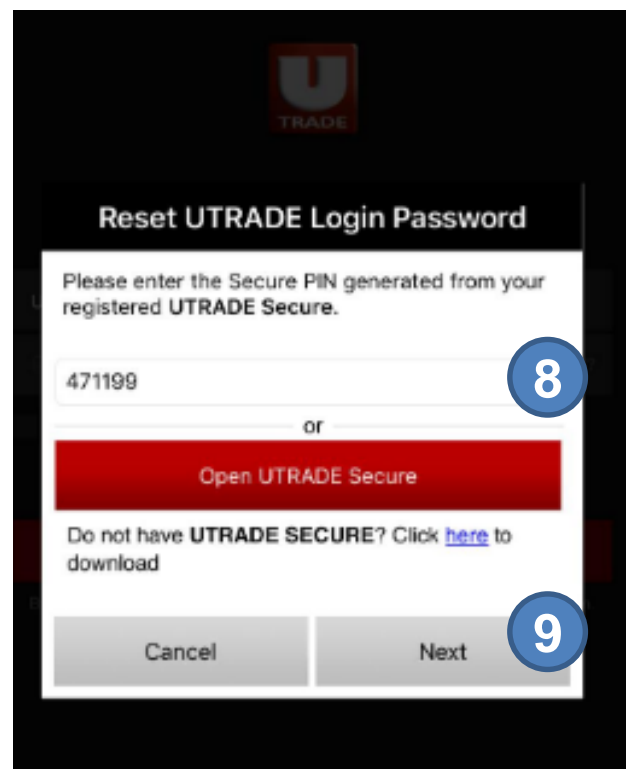
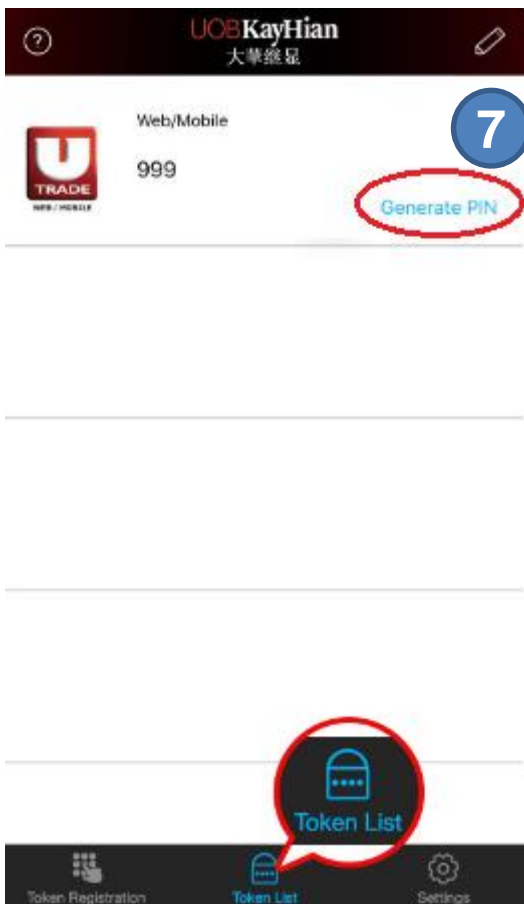

STEP 7 Press **Generate PIN**

STEP 8 Go back to UTRADE HK and enter the Secure PIN

STEP 9 Press **Next**

LOGIN / LOGOUT

Forgot Password

Reset UTRADE Login Password

1. Enter New Password

2. Re-enter New Password

Password Rule:
Minimum length 6 characters, Maximum length 12 characters
Must contain at least 1 digit(s)
Must contain at least 1 letter(s)

Note:
1) The password is case sensitive.
2) It must be alphanumeric and between 6 and 12 characters.
3) You will be prompted to change your password every 300 days.

Cancel Submit

STEP 10 Enter **New Password** *

STEP 11 Re-enter **New Password**

STEP 12 Press **Submit**

STEP 13 New password will be effective immediately. You need to re-login using new password

* The new password is case sensitive, must be alphanumeric and between 6 and 12 characters.

ONLINE TRADING
MADE EASY

LOGIN / LOGOUT

Logout

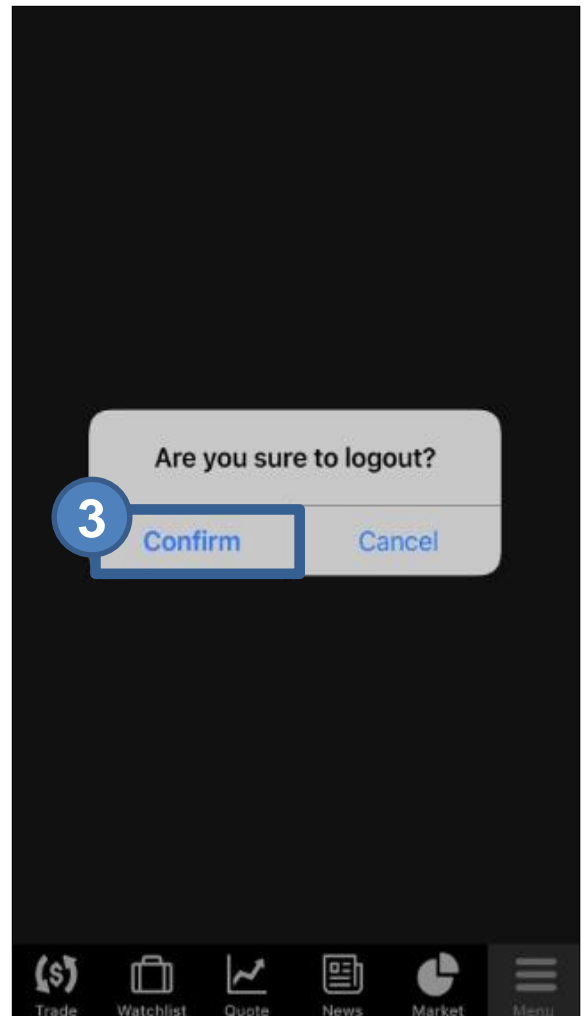
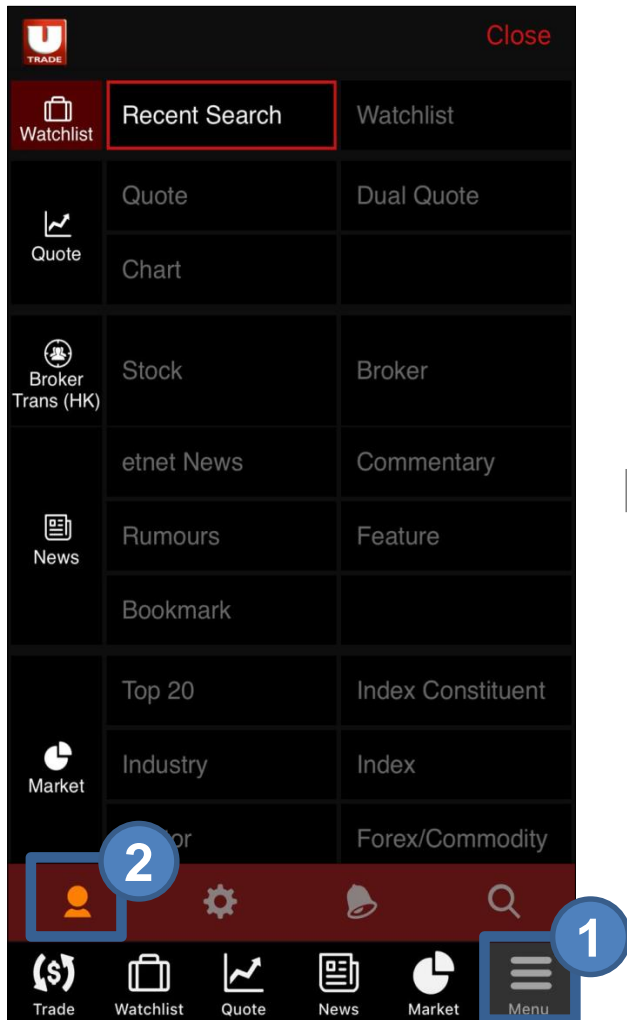

STEP 1 Go to **Menu** page

STEP 2 Click the  **Logout** Icon

STEP 3 **Confirm** Logout

WATCHLIST

Recent Search

You can check the stock price of the **Recent Searched** stocks from this page

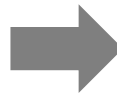
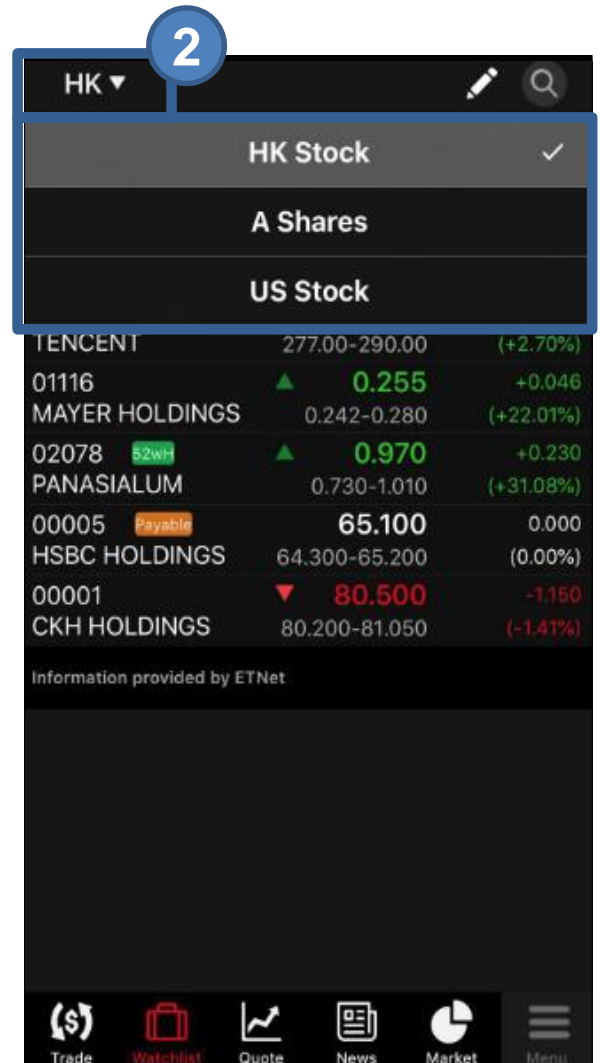
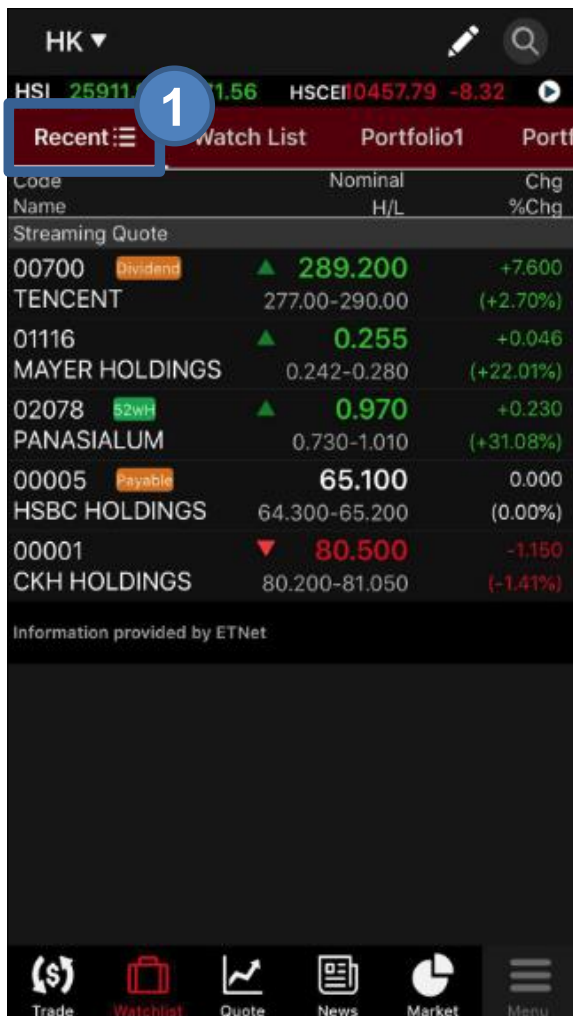

STEP 1 Select **Recent**

STEP 2 Select the **Market** you wish to view from the Top Left Menu

Please note that only 15-min delay quotes are provided in this function, unless clients are subscribers of real time streaming services

WATCHLIST

Watch List

You can add your favorite stocks into your Watch List

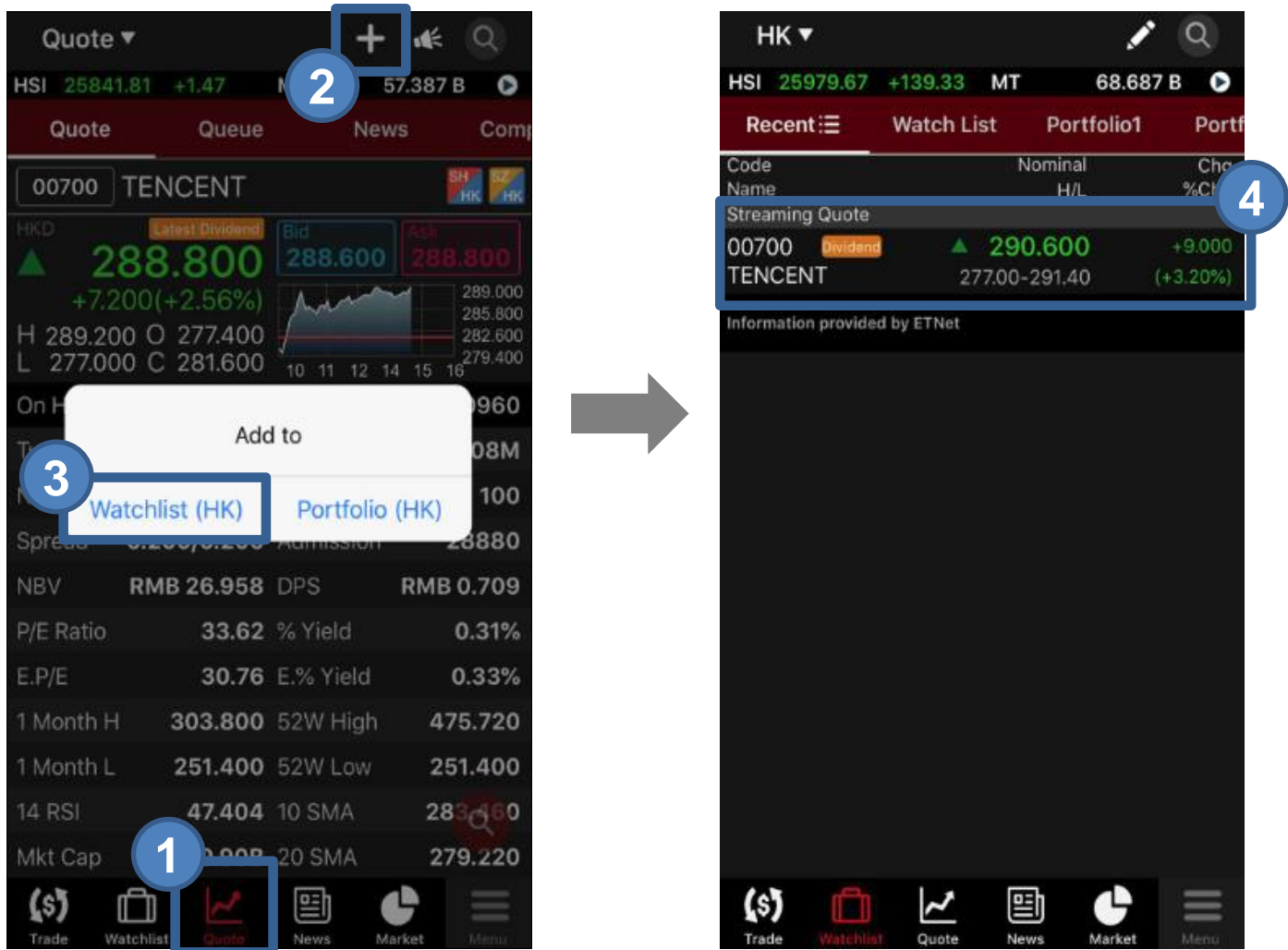

- STEP 1** Go to **Quote**
- STEP 2** Press the **+** button
* Streaming users will be able to add stocks to Portfolios
- STEP 3** Select Add to **Watch List**
- STEP 4** The selected stock will be added into your **Watch List**

WATCHLIST

Edit your watch list

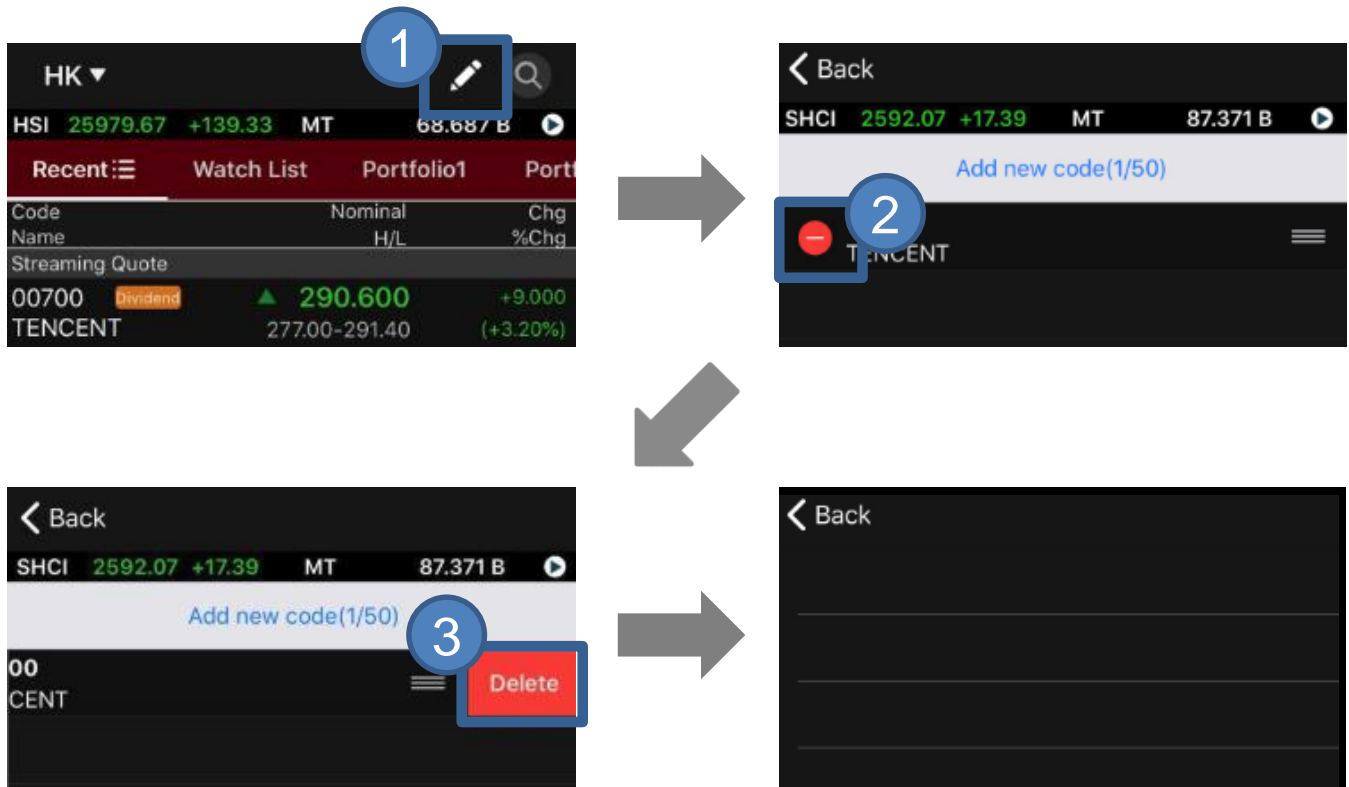
You can delete selected stocks from you Watch List

- STEP 1** Press the  **Edit** Button
- STEP 2** Press the  **Remove** Button
- STEP 3** Press **Delete**
- STEP 4** Your selected stock will be deleted

WATCHLIST

View watch list in different formats

You can view your watch list in different formats by clicking the icon next to **Recent** or **Watch List**

| Code | Name | Nominal | CH |
|-----------------|-----------------|---------------|-----------------|
| | | H/L | %Ch |
| Streaming Quote | | | |
| 00010 | HANG LUNG GROUP | 20.950-21.300 | -0.100 (-0.47%) |
| 00002 | CLP HOLDINGS | 87.650-88.650 | +0.050 (+0.06%) |

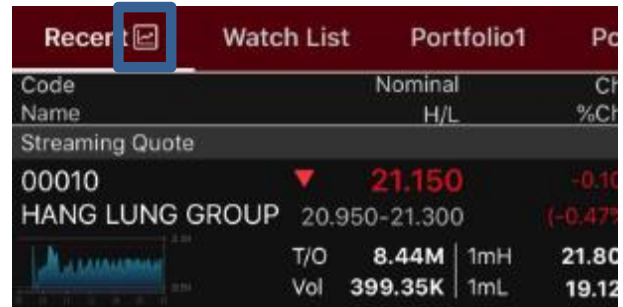

| Code | Name | Nominal | CH |
|-----------------|-----------------|-------------------|-----------------|
| | | H/L | %Ch |
| Streaming Quote | | | |
| 00010 | HANG LUNG GROUP | 20.950-21.300 | -0.100 (-0.47%) |
| | | T/O 8.44M 1mH | 21.80 |
| | | Vol 399.35K 1mL | 19.12 |

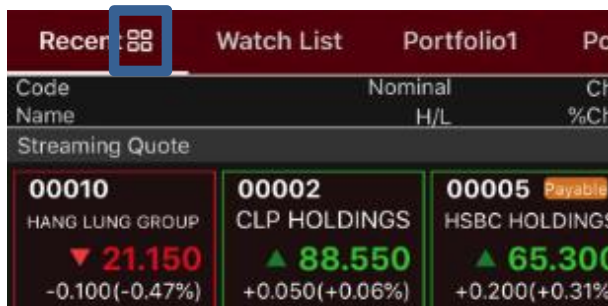

| Code | Name | Nominal | CH |
|-----------------|-----------------|---------------|-----------------|
| | | H/L | %Ch |
| Streaming Quote | | | |
| 00010 | HANG LUNG GROUP | 20.950-21.300 | -0.100 (-0.47%) |
| 00002 | CLP HOLDINGS | 87.650-88.650 | +0.050 (+0.06%) |
| 00005 | HSBC HOLDINGS | 65.300 | +0.200 (+0.31%) |

Please note that only 15-min delay quotes are provided in this function, unless clients are subscribers of real time streaming or real-time snapshot services

QUOTE

Search Quote

You can search the Price Quotes of HK, A and US stocks at **Quote page**

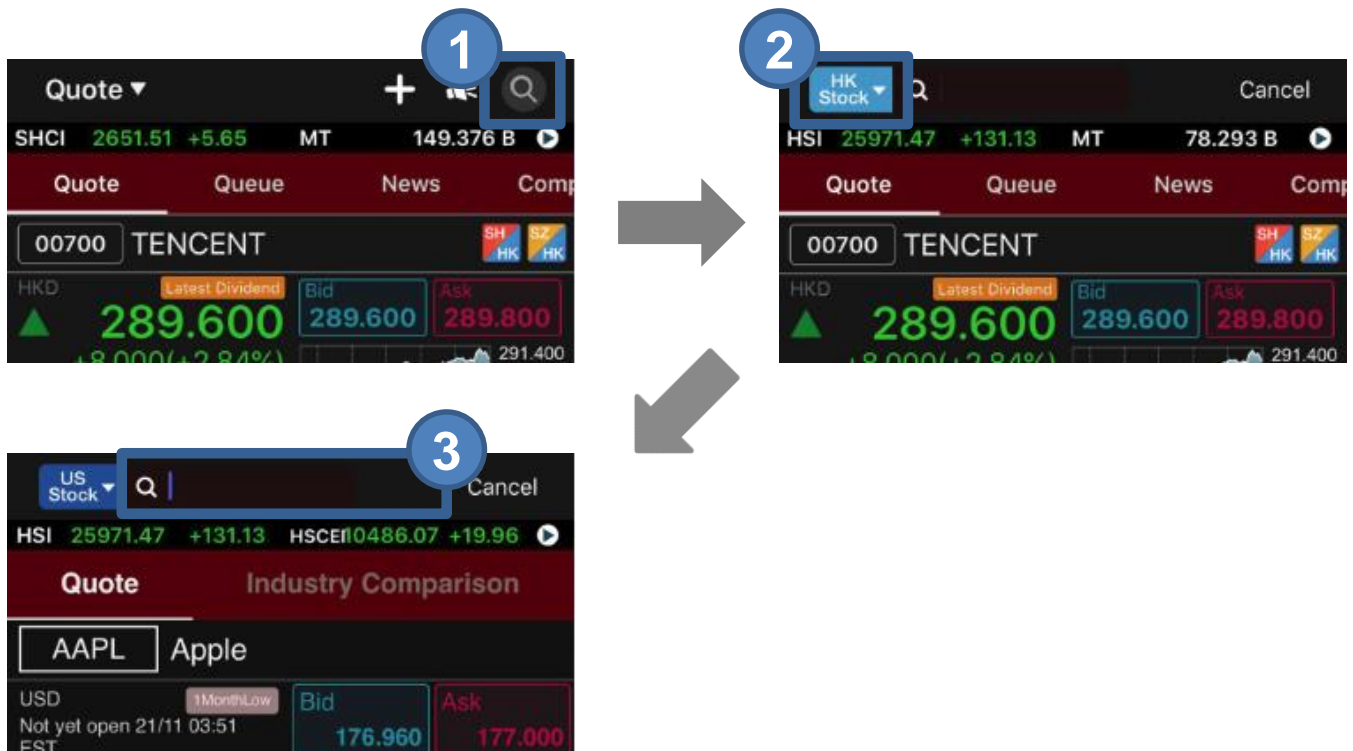

STEP 1 Press the  Search Button

STEP 2 Press on the top left **HK Stock** button to choose between HK, A-share and US*

STEP 3 Enter the stock code that you would want to view

* Only available for US real-time streaming users

Please note that only 15-min delay quotes are provided in this function, unless clients are subscribers of real time streaming or real-time snapshot services

QUOTE

View the Stock Chart

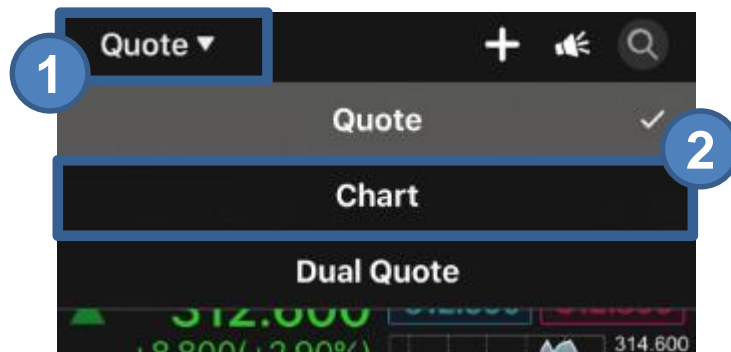

STEP 1 Press **Quote**

STEP 2 Select **Chart** from the menu or rotate your device **horizontally**

Please note that only 15-min delay quotes are provided in this function, unless clients are subscribers of real time streaming services

QUOTE

Buy & Sell Shortcut

STEP 1 Tap **Bid** or **Ask**

STEP 2 The order ticket will pop with the price copied

STEP 3 Amend the order (if necessary) then press the **Buy** or **Sell** button

QUOTE

Types of Quote Services

We offer different stock quote services for HK, A-Share and US markets including **Real-time Streaming**, **Real-time Snapshots** and **Real-time Delayed Snapshots**.

For US streaming subscribers, you can view the updated stock prices in real-time including buy/sell price, opening /closing price, previous close price, volume etc. with the Industry Comparison of the quoted stock.

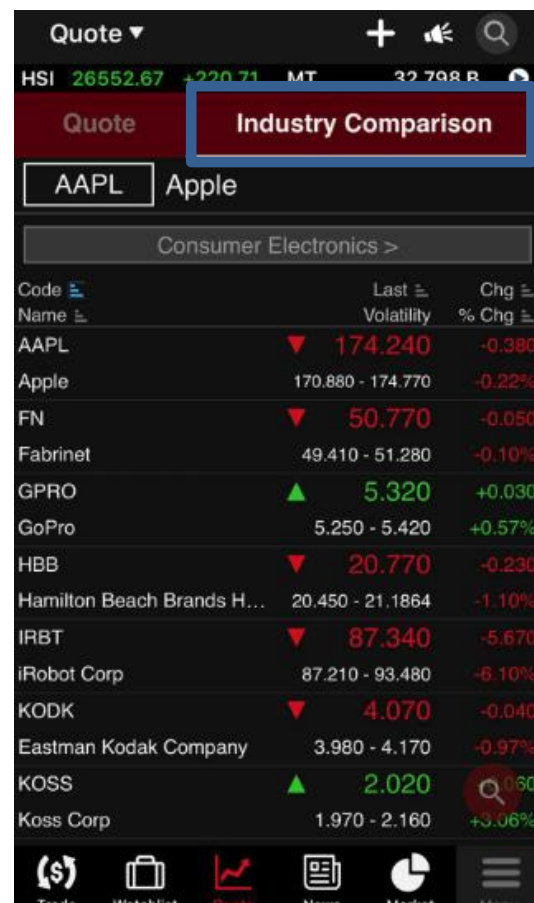
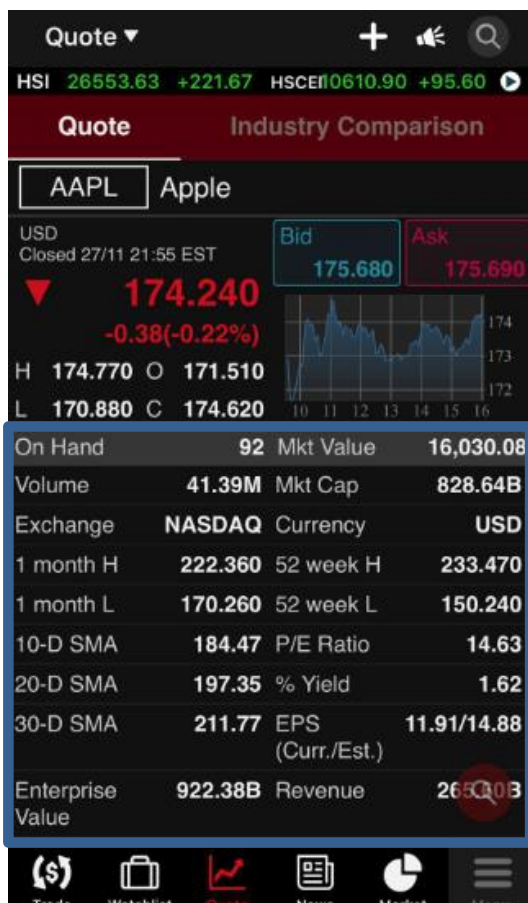

TRADE

Place Order

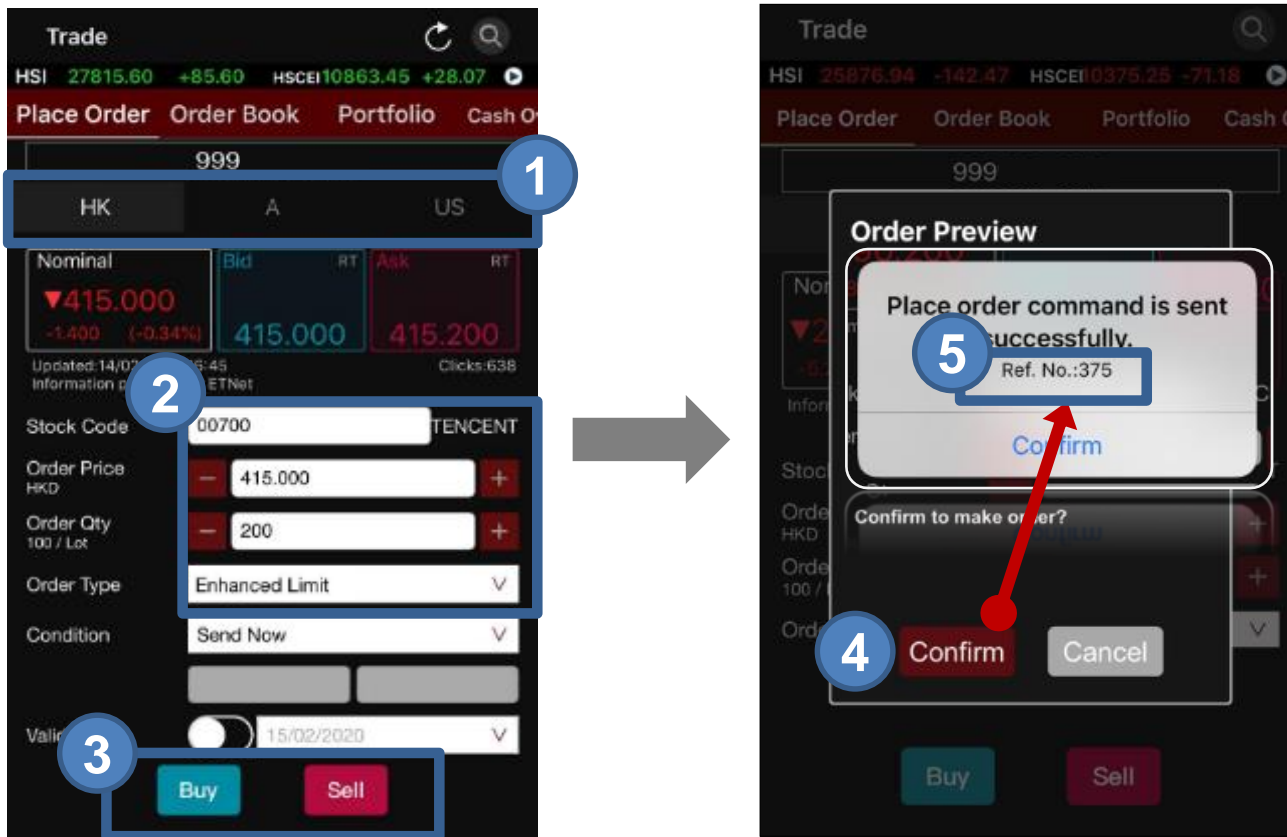

STEP 1 Select the **Market** (HK/A/US) tabs at the top

STEP 2 Input **Stock Code**, **Order Price**, **QTY** and **Order Type**
(You can press Nominal, Bid/Ask prices to copy stock prices directly to Order Sheet)

STEP 3 Press **Buy/Sell** button

STEP 4 Press **Confirm** button to confirm order detail

STEP 5 You will see your **Order Ref. No.** after an order is successfully sent

ONLINE TRADING
MADE EASY

TRADE

Conditional Orders in HK Market – Send When Nominal Rises At/Above

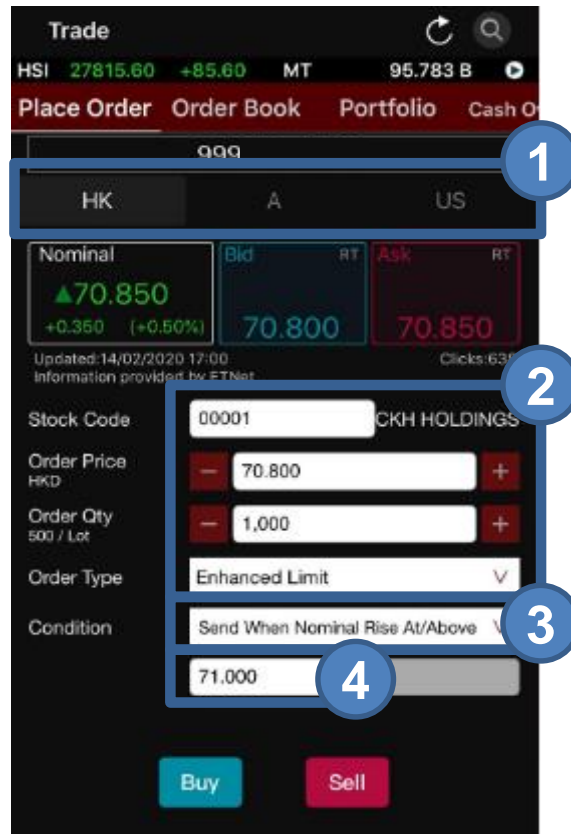

- STEP 1** Select **HK** on the **Market** (HK/A/US) tabs at the top
- STEP 2** Input **Stock Code**, **Order Price**, **QTY** and **Order Type**
(You can press Nominal, Bid/Ask prices to copy stock prices directly to Order Sheet)
- STEP 3** Select **Send When Nominal Rises At/Above** in condition.
- STEP 4** Input **Trig. Price** (Trigger Price) *

TRADE

Conditional Orders in HK Market – Send When Nominal Rises At/Above

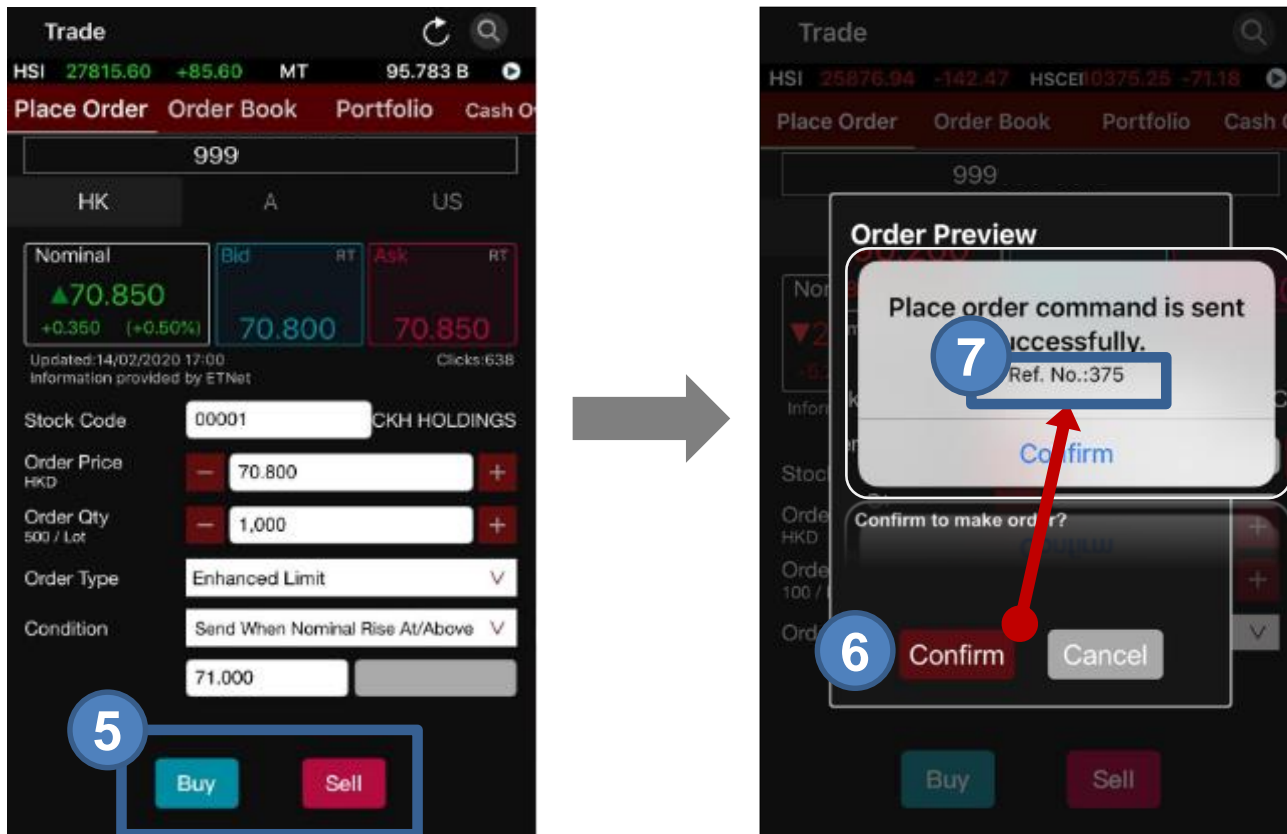

STEP 5 Press **Buy/Sell** button

STEP 6 Press **Confirm** button to confirm order detail

STEP 7 You will see your **Order Ref. No.** after an order is successfully sent

For more details about conditional orders, please visit the [User Guide of UTRADE Conditional Orders in HK Market](#)

* Trigger Price cannot be changed when it has already set in ahead. Client should **CANCEL** and **RESET** the order if one wishes to change the Trigger Price

TRADE

Conditional Orders in HK Market – Send When Nominal Falls At/Below

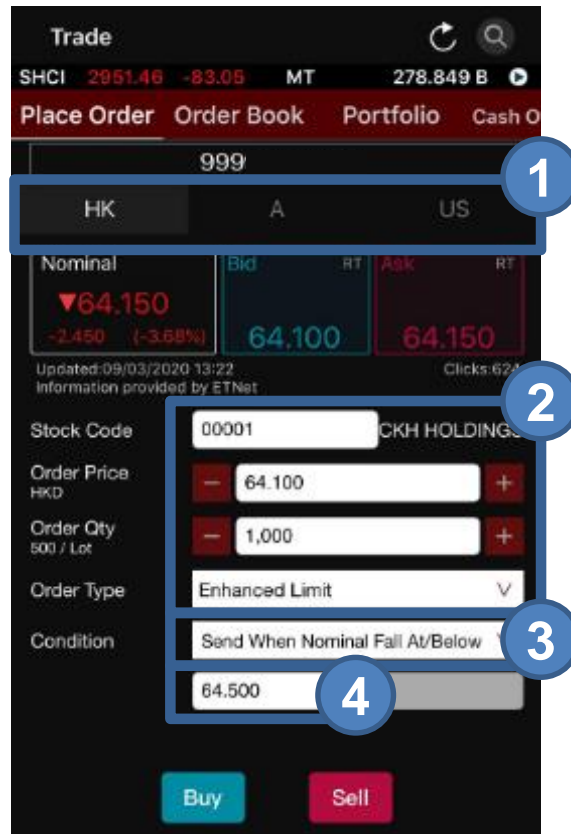

- STEP 1** Select **HK** on the **Market** (HK/A/US) tabs at the top
- STEP 2** Input **Stock Code**, **Order Price**, **QTY** and **Order Type**
(You can press Nominal, Bid/Ask prices to copy stock prices directly to Order Sheet)
- STEP 3** Select **Send When Nominal Falls At/Below** in condition.
- STEP 4** Input **Trig. Price** (Trigger Price) *

ONLINE TRADING
MADE EASY

TRADE

Conditional Orders in HK Market – Send When Nominal Falls At/Below

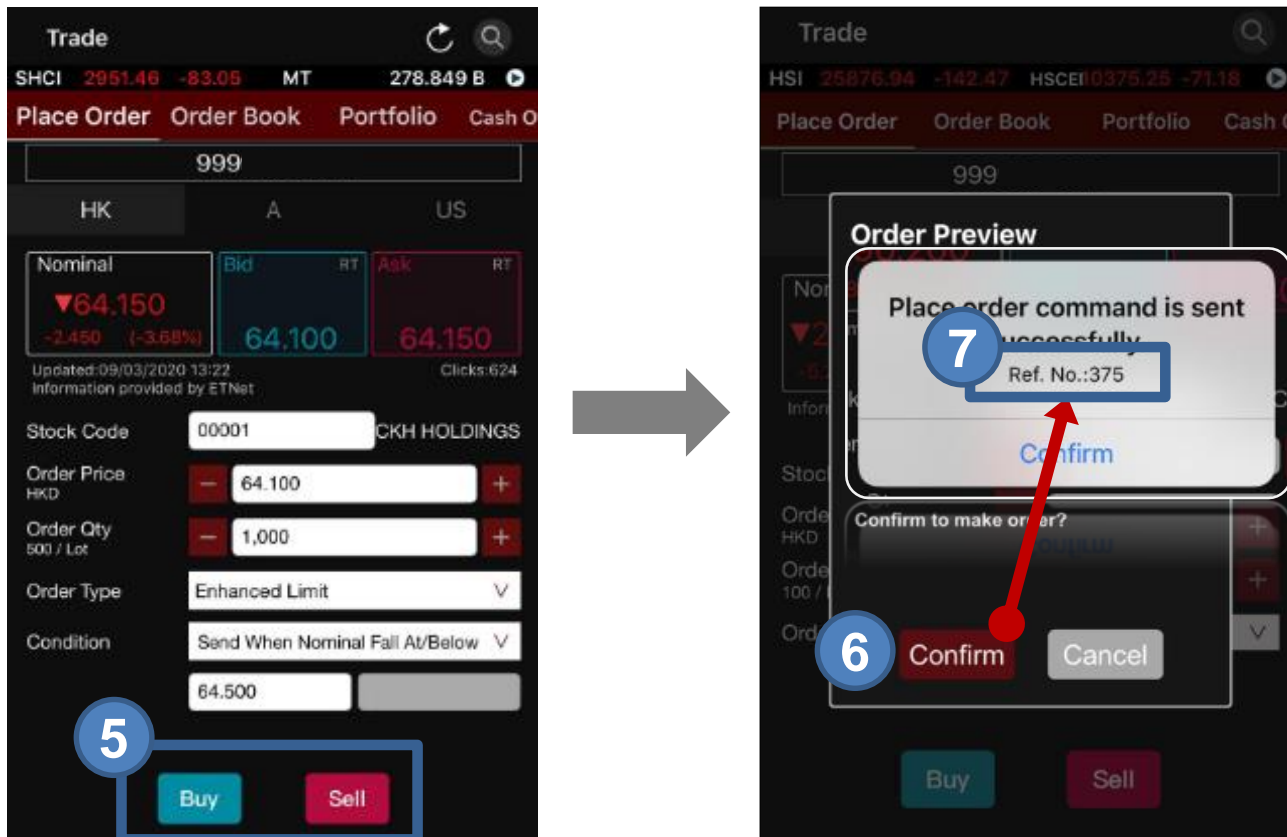

STEP 5 Press **Buy/Sell** button

STEP 6 Press **Confirm** button to confirm order detail

STEP 7 You will see your **Order Ref. No.** after an order is successfully sent

For more details about conditional orders, please visit the [User Guide of UTRADE Conditional Orders in HK Market](#)

* Trigger Price cannot be changed when it has already set in ahead. Client should **CANCEL** and **RESET** the order if one wishes to change the Trigger Price

TRADE

Conditional Orders in HK Market – Hold Until I Release

- STEP 1** Select HK on the **Market** (HK/A/US) tabs at the top
- STEP 2** Input **Stock Code**, **Order Price**, **QTY** and **Order Type**
(You can press Nominal, Bid/Ask prices to copy stock prices directly to Order Sheet)
- STEP 3** Select **Hold Until I release** in condition.
- STEP 4** Press **Buy/Sell** button

TRADE

Conditional Orders in HK Market – Hold Until I Release

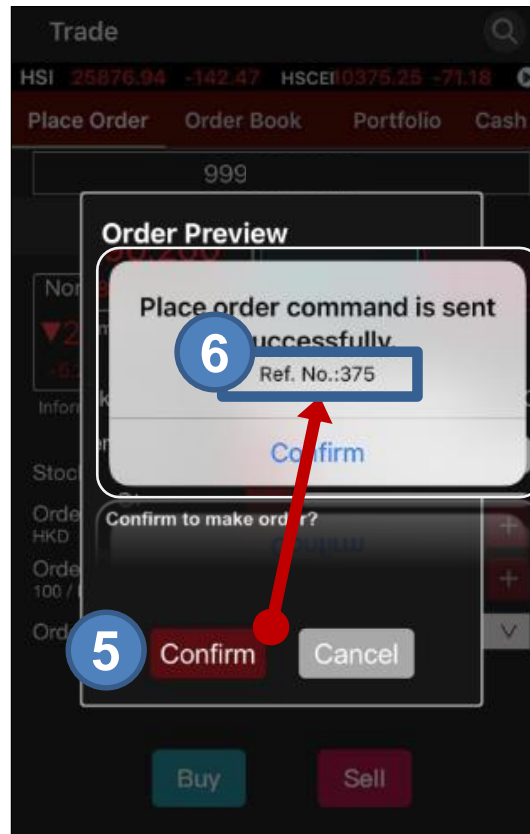

STEP 5 Press **Confirm** button to confirm order detail

STEP 6 You will see your **Order Ref. No.** after an order is successfully submitted

TRADE

Conditional Orders in HK Market – Hold Until I Release

STEP 7 Choose **Order Book** and press **Release** button to release the order to market.

For more details about conditional orders, please visit the [User Guide of UTRADE Conditional Orders in HK Market](#)

TRADE

Conditional Orders in HK Market – Stop Limit

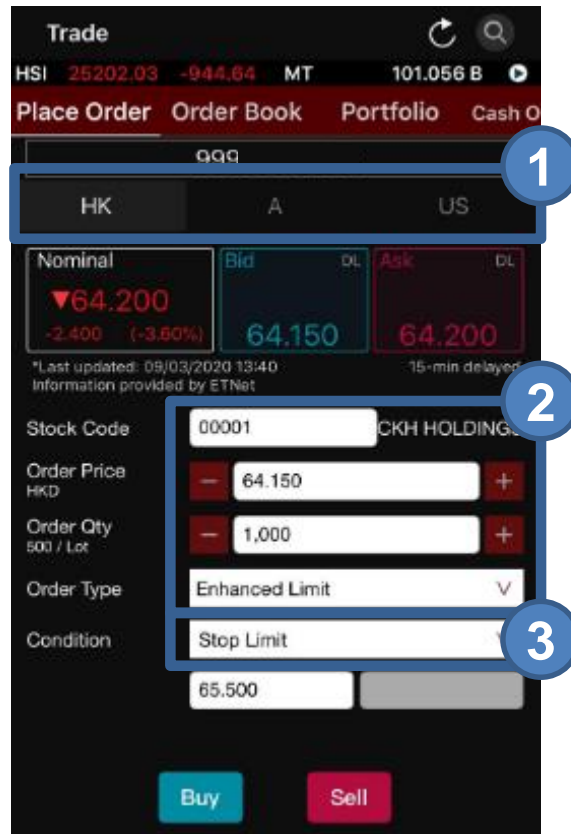

STEP 1 Select **HK** on the **Market** (HK/A/US) tabs at the top

STEP 2 Input **Stock Code**, **Order Price**, **QTY** and **Order Type**
(You can press Nominal, Bid/Ask prices to copy stock prices directly to Order Sheet)

STEP 3 Select **Stop Limit** in condition

TRADE

Conditional Orders in HK Market – Stop Limit

Trade

HSI 25202.03 -944.64 MT 101.056 B

Place Order Order Book Portfolio Cash O

999

HK A US

Nominal Bid Ask

▼64.200 64.150 64.200

-2.400 (-3.60%)

*Last updated: 09/03/2020 13:40 15-min delayed
Information provided by ETNet

Stock Code 00001 CKH HOLDINGS

Order Price HKD 64.150

Order Qty 500 / Lot 1,000

Order Type Enhanced Limit

Conditional Order Type 4 Stop Limit

65.500

Buy Sell

STEP 4 Input Trig. Price (Trigger Price) *

- (1) The Trigger Price of a Buy Stop Limit Order must be equal or lower than Order Price; the Order Price and Trigger Price must be higher than Nominal Price.
- (2) The Trigger Price of a Sell Stop Limit Order must be equal or higher than Order Price; the Order Price and Trigger Price must be lower than Nominal Price.

* Trigger Price cannot be changed when it has already set in ahead. Client should **CANCEL** and **RESET** the order if one wishes to change the Trigger Price.

TRADE

Conditional Orders in HK Market – Stop Limit

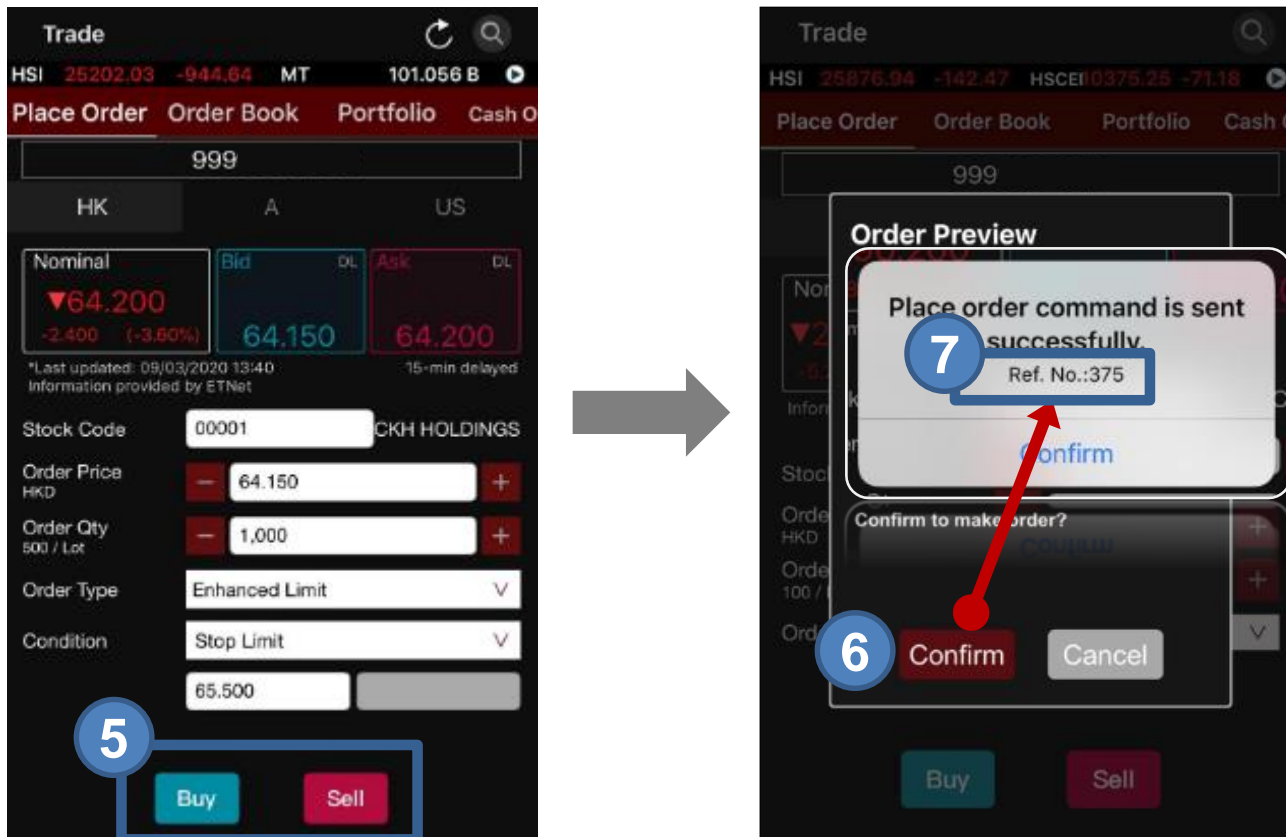

STEP 5 Press **Buy/Sell** button

STEP 6 Press **Confirm** button to confirm order detail

STEP 7 You will see your **Order Ref. No.** after an order is successfully sent

For more details about conditional orders, please visit the [User Guide of UTRADE Conditional Orders in HK Market](#)

TRADE

Conditional Orders in HK Market – OCO (One Cancels the Other)

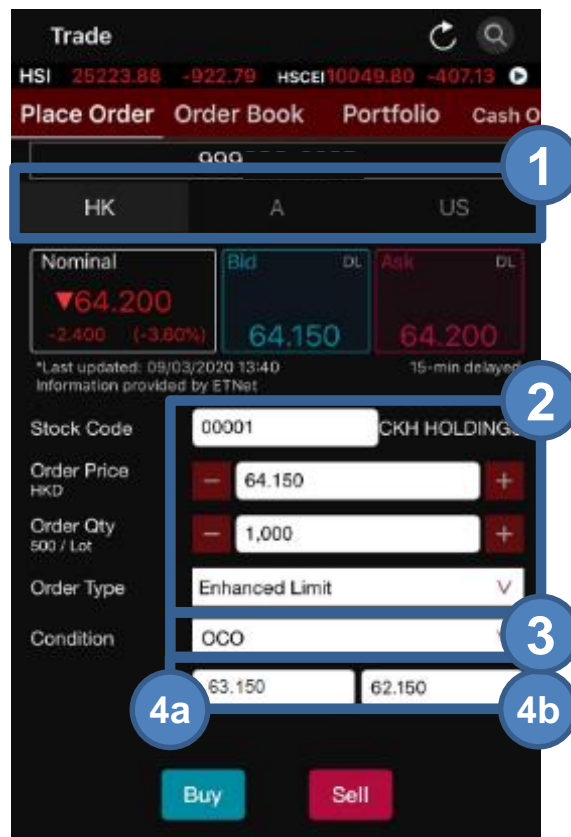

STEP 1 Select HK on the **Market** (HK/A/US) tabs at the top

STEP 2 Input **Stock Code**, **Order Price**, **QTY** and **Order Type**
(You can press Nominal, Bid/Ask prices to copy stock prices directly to Order Sheet)

STEP 3 Select **OCO** in condition.

STEP 4 Input **Trig. Price** (Trigger Price) (4a)* and Stop Price (4b)

* Trigger Price cannot be changed when it has already set in ahead. Client should **CANCEL** and **RESET** the order if one wishes to change the Trigger Price

TRADE

Conditional Orders in HK Market – OCO (One Cancels the Other)

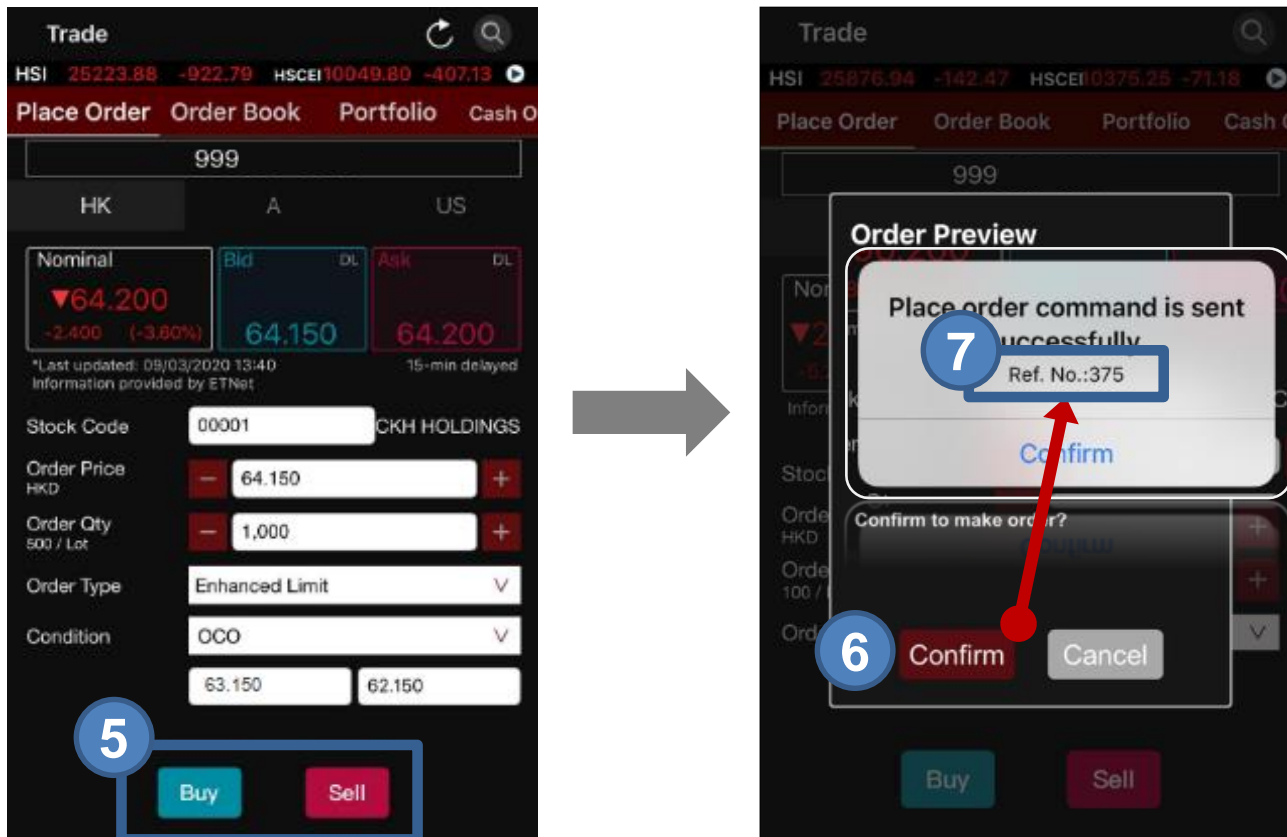

STEP 5 Press **Buy/Sell** button

STEP 6 Press **Confirm** button to confirm order detail

STEP 7 You will see your **Order Ref. No.** after an order is successfully sent

For more details about conditional orders, please visit the [User Guide of UTRADE Conditional Orders in HK Market](#)

TRADE

Conditional Orders in US Market – Stop Limit

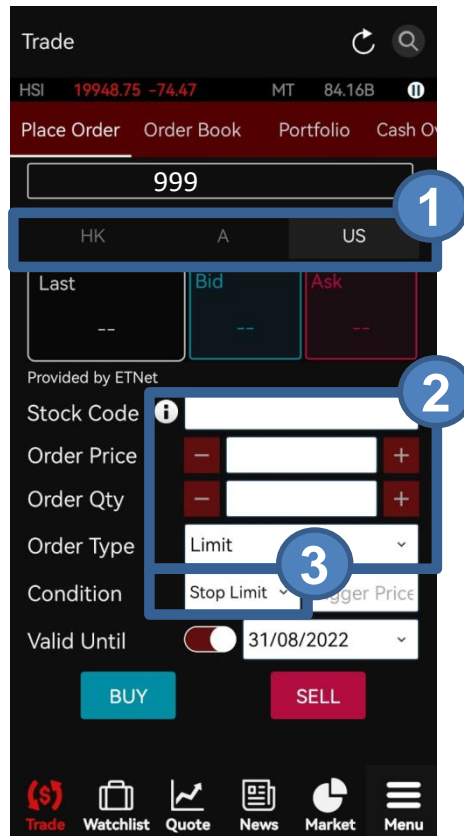

STEP 1 Select **US** on the **Market** (HK/A/US) tabs at the top

STEP 2 Input **Stock Code**, **Order Price**, **QTY** and **Order Type**
(You can press Nominal, Bid/Ask prices to copy stock prices directly to Order Sheet)

STEP 3 Select **Stop Limit** in condition

TRADE

Conditional Orders in US Market – Stop Limit

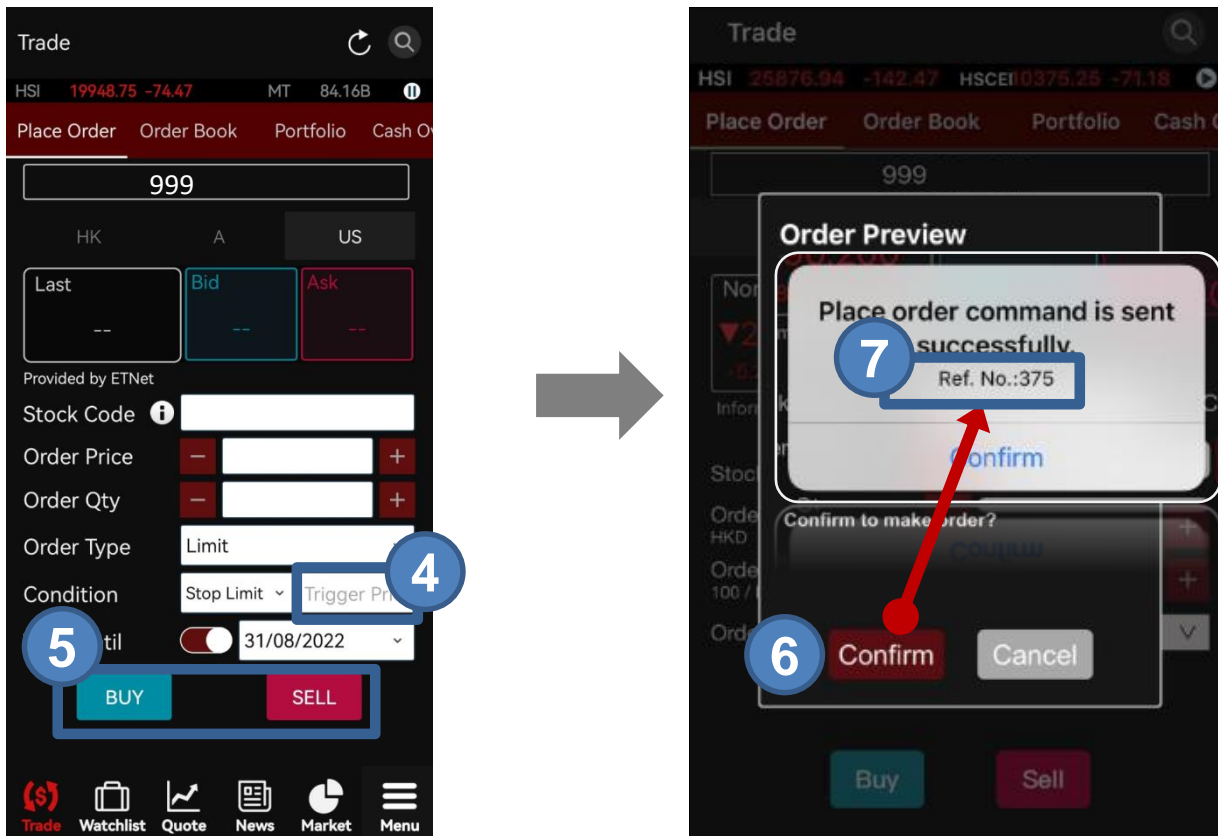

STEP 4 Input **Trig. Price** (Trigger Price) *

STEP 5 Press **Buy/Sell** button

STEP 6 Press **Confirm** button to confirm order detail

STEP 7 You will see your **Order Ref. No.** after an order is successfully sent

(1) The Trigger Price of a Buy Stop Limit Order must be equal or lower than Order Price; the Order Price and Trigger Price must be higher than Nominal Price.

(2) The Trigger Price of a Sell Stop Limit Order must be equal or higher than Order Price; the Order Price and Trigger Price must be lower than Nominal Price.

* Trigger Price cannot be changed when it has already set in ahead. Client should **CANCEL** and **RESET** the order if one wishes to change the Trigger Price.

TRADE

HK and US stocks – Good-Till-Date (GTD) Orders

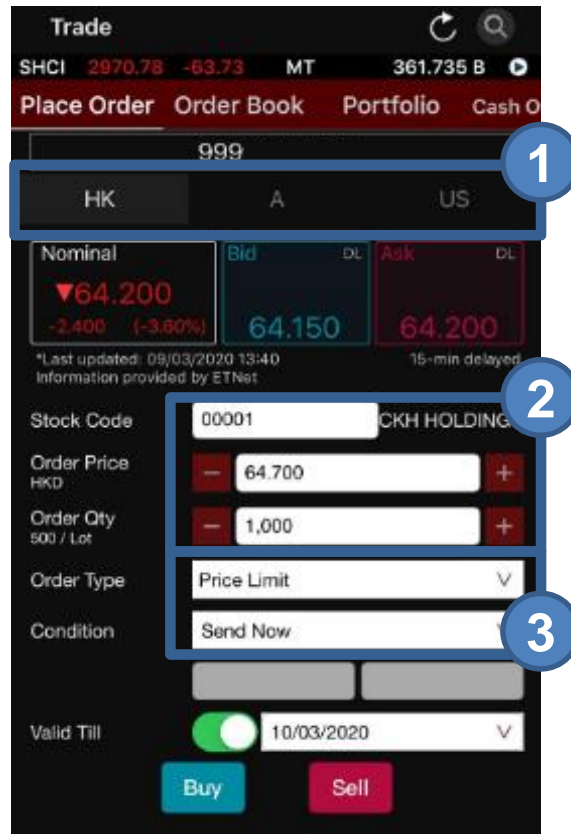

STEP 1 Select **HK** or **US** on the **Market** (HK/A/US) tabs at the top

STEP 2 Input **Stock Code**, **Order Price**, **QTY** and **Order Type**
(You can press Nominal, Bid/Ask prices to copy stock prices directly to Order Sheet)

STEP 3 Select **Price Limit** in **Order Type** and **Send Now** or **Stop Limit** in **Condition**

TRADE

HK and US stocks – Good-Till-Date (GTD) Orders

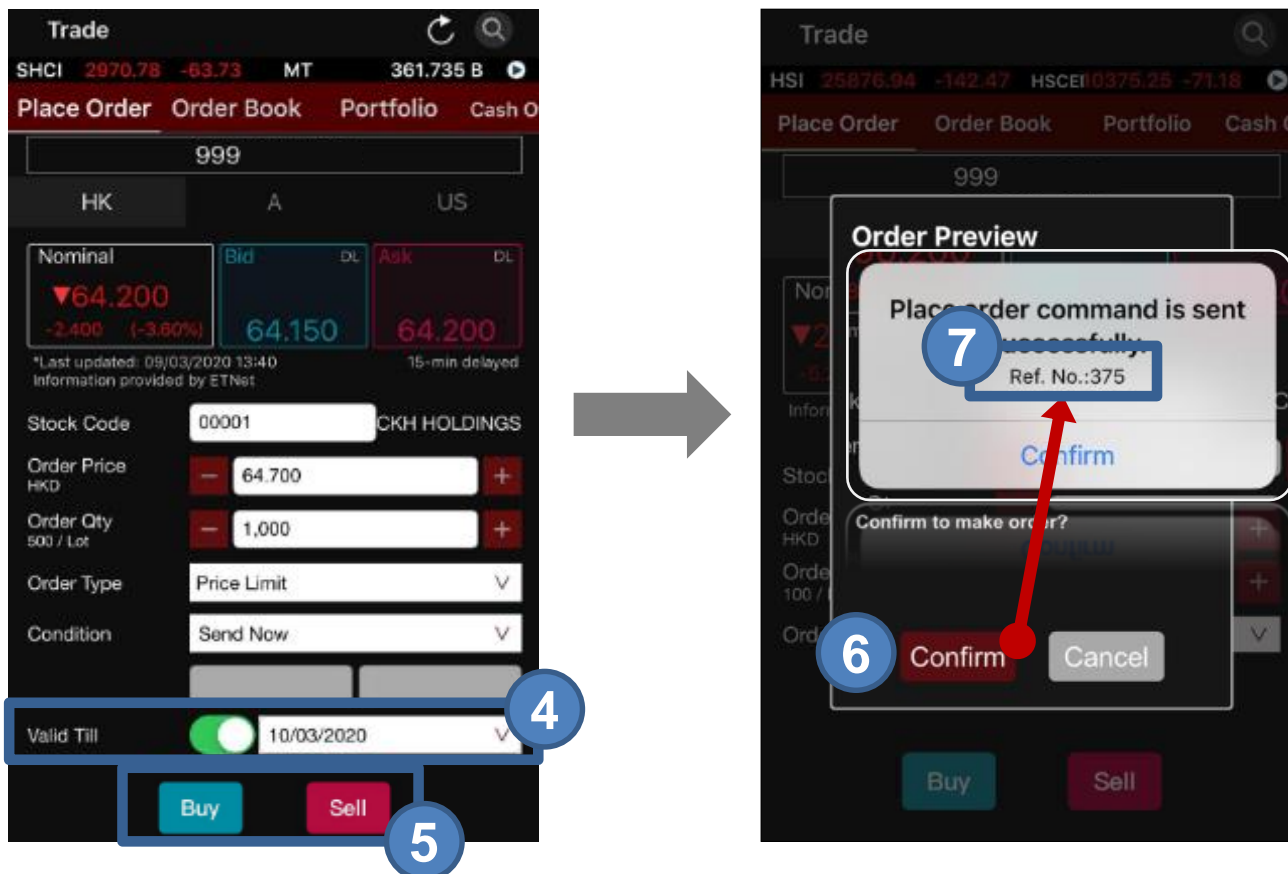

- STEP 4** Turn on the on/off button next to **Valid Till**. Then choose the preferred expiry date
- STEP 5** Press **Buy/Sell** button
- STEP 6** Press **Confirm** button to confirm order detail
- STEP 7** You will see your **Order Ref. No.** after an order is successfully sent

TRADE

HK and US stocks – Good-Till-Date (GTD) Orders

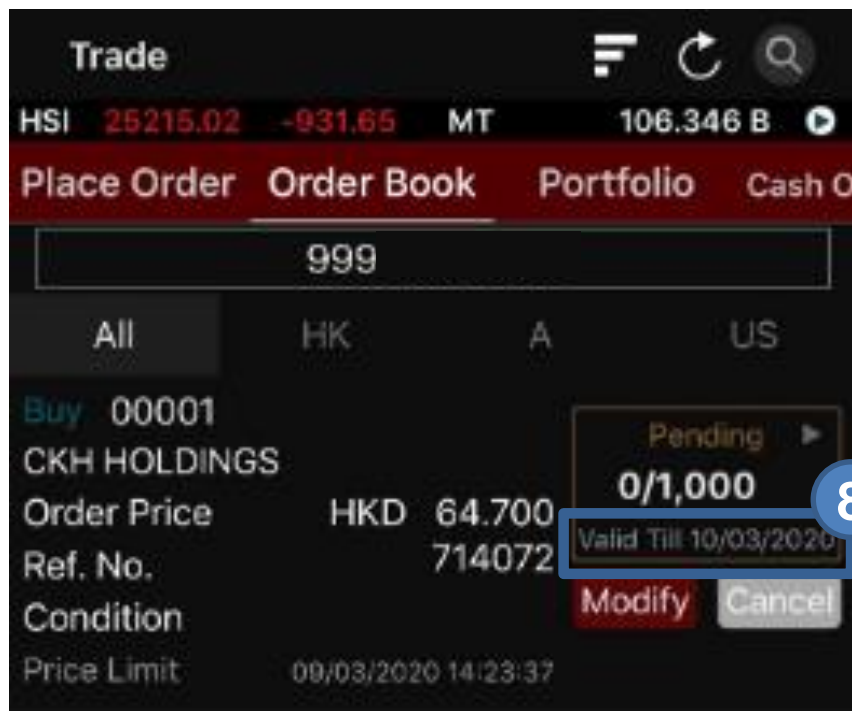

STEP 8 Order will be available to view under “**Order Book**”.
The expiry date will be displayed below order status.

This function is available for HK and US stocks and only Price Limit order with condition set as “**Send Now**” or “**Stop Limit**”.

Good-Till-Date (GTD) order allows your trade to remain valid for up to 14 calendar days.

TRADE

HK and US stocks – Good-Till-Date (GTD) Orders

Disclaimer of HK and US stocks – Good-Till-Date (GTD) Orders

1. GTD orders are sent to the market during market open everyday. The GTD order will be rejected if there are not enough funds or stock holdings in client's portfolio.
2. All rejected GTD orders (including any rejected order caused by unforeseeable events or system disruptions) will be cancelled. Clients should pay attention to the order status/expiry date and place the orders again if needed.
3. The order details of GTD orders (including but not limited to the quantity and price) will not be adjusted automatically by any corporate actions from the stock-issuing company, including but not limited to stock consolidation or split. The instructions of the GTD order will remain valid till the expiry date. Clients should closely monitor the status and any relevant information so as to amend the order details accordingly.
4. The maximum validity for the GTD order is 14 calendar days, which will commence from the day after the GTD order is placed, based on HK Time.
5. The unfulfilled quantity of a valid GTD order will be carried forward to the next trading day.

TRADE

Order Book - Track Order

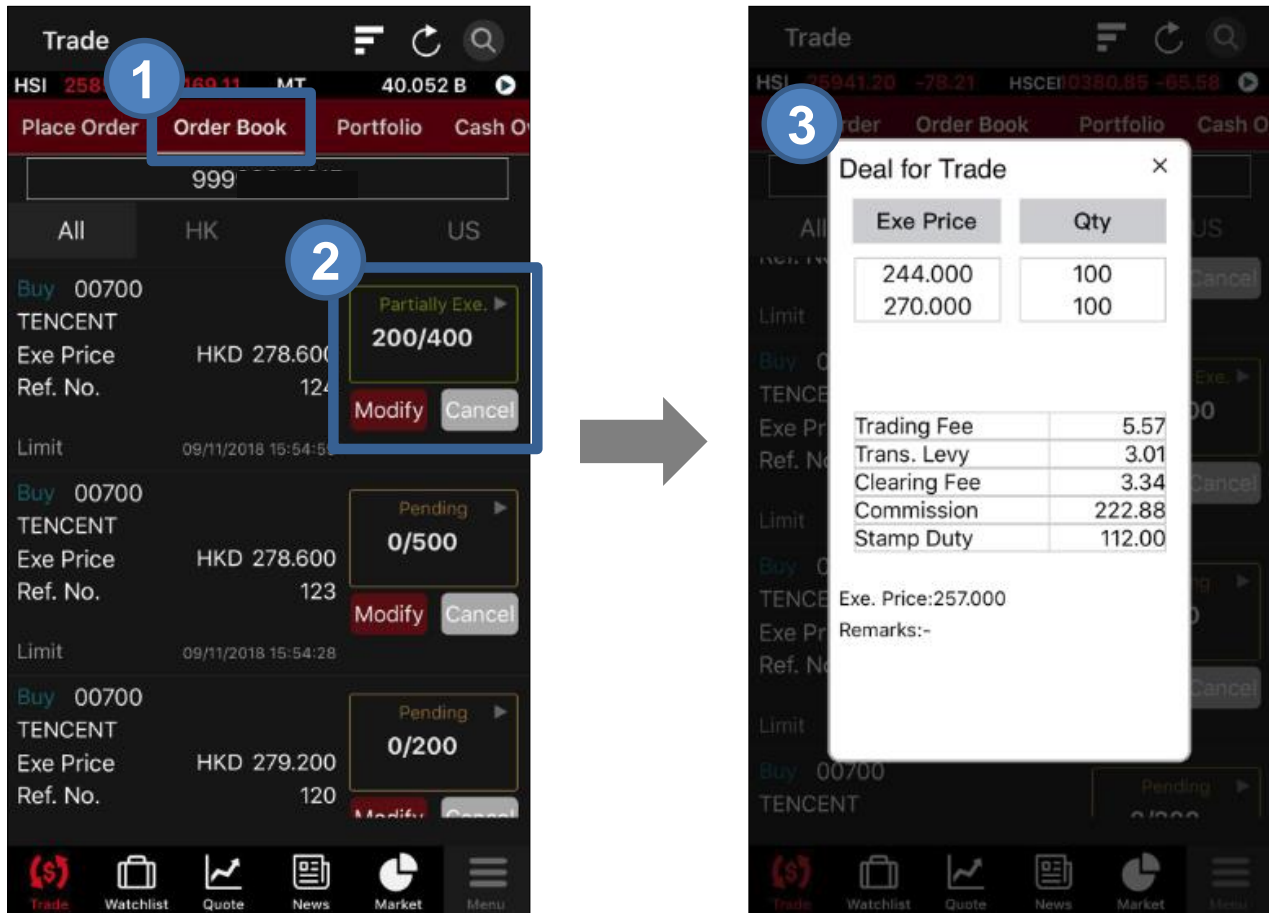

STEP 1 Go to **Order Book**

STEP 2 Click on the **Order Status**

STEP 3 View the **Order Breakdowns, Charges and other information**

TRADE

Order Book - Modify Order

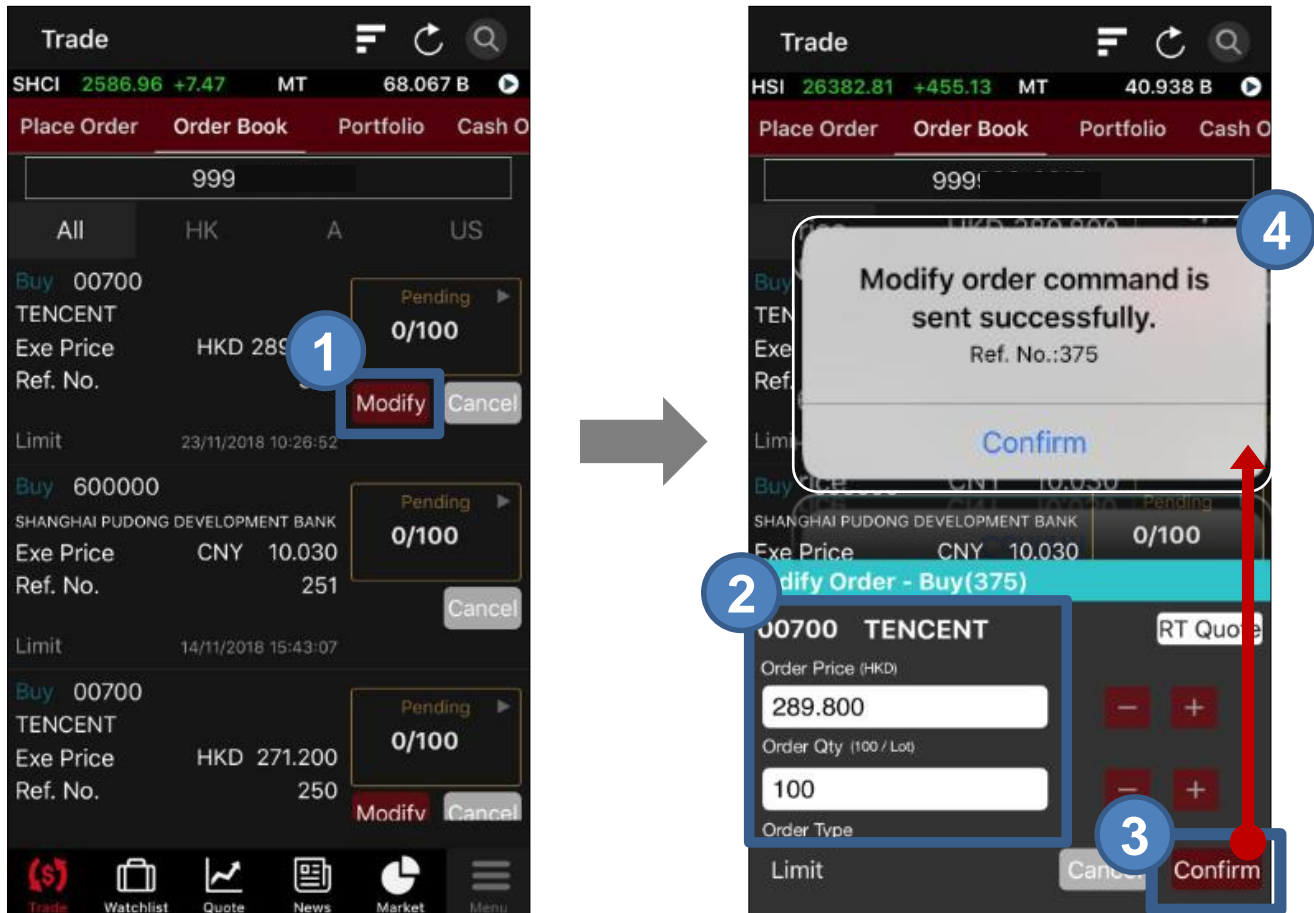

STEP 1 Press **Modify**

STEP 2 Amend your Order details

STEP 3 Press **Confirm**

STEP 4 You will get a message after the Order is successfully amended and sent to the market

TRADE

Order Book - Filter Your Order Book

By Market

Select **Market** by using the Market Tabs (All, HK, A or US)

By Other Sequences

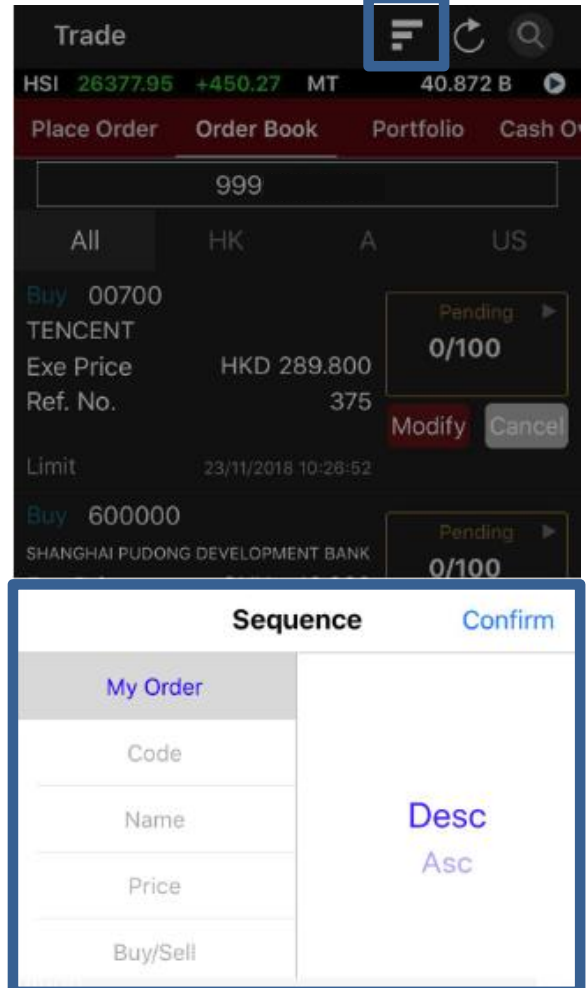

Press the  sorting button on the top and select your sorting sequence

TRADE

Portfolio

Click **Portfolio** to view your portfolio including **Total Cash Value**, **Net Value**, **Used Buying Power**, **Outstanding Buy**, **Allowance** and **Buying Power without allowance**.

Sell Trade Shortcut:

Press **Sell All** to sell all stock holdings you have on hand

The 'Sell All' screen shows the order entry details for '03690 MEITUAN-W'. It includes fields for 'Order Price (HKD)' set to 240.800, 'Order Qty (100/Lot)' set to 900, 'Order Type' set to 'Enhanced Limit', and 'Condition' set to 'Send Now'. There are 'Cancel' and 'Confirm' buttons at the bottom.

TRADE

Portfolio

| 999 | |
|-----------------------------|--------------------------|
| Cash Value | HKD 9,999,999,366,780.05 |
| Net Value | HKD 9,999,999,534,483.84 |
| Used Buying Power | HKD 336,924.50 |
| Outstanding Buy | HKD 336,924.50 |
| Allowance | HKD 0.00 |
| Buying Power *w/o allowance | HKD 9,999,999,029,855.55 |

Total Cash Value : Total Cash (CNY, HKD, USD, etc.) on hand

Net Value : Total Market Value + Total Cash Value

Used Buying Power : Buying Power for pending buy order;

- Cash Account: The Order Value of pending buy order
- Margin Account: The Order Value of queuing buy order x (1 - margin ratio %)

Outstanding Buy : Market Value for pending buy order

Allowance : For internet trade only;

- Cash Account: Order can be placed without good fund if Cash Balance + Order Size is smaller than the allowance amount
- Margin Account: Order can be placed if Buying Power or Margin Call + Order Size is smaller than Buying the allowance amount

Buying power *w/o allowance:

- Cash Account: Cash - Used Buying Power
- Margin Account: Cash + min (stock margin value, credit limit) - Used Buying Power

TRADE

Cash Overview

Click **Cash Overview** to view all your currencies at a glance, such as **HKD**, **CNY**, **USD** and other applicable currencies.

| Currency | Amount |
|----------|----------------------|
| CNY | 49,994,744.45 |
| HKD | 9,999,999,414,065.43 |
| USD | 794,717.74 |

TRADE

Trade History

Click **Trade History** and select a date to view all the orders executed with its **Order Info** and **Exe. Time**. The Trade History is up to **7 Days**.

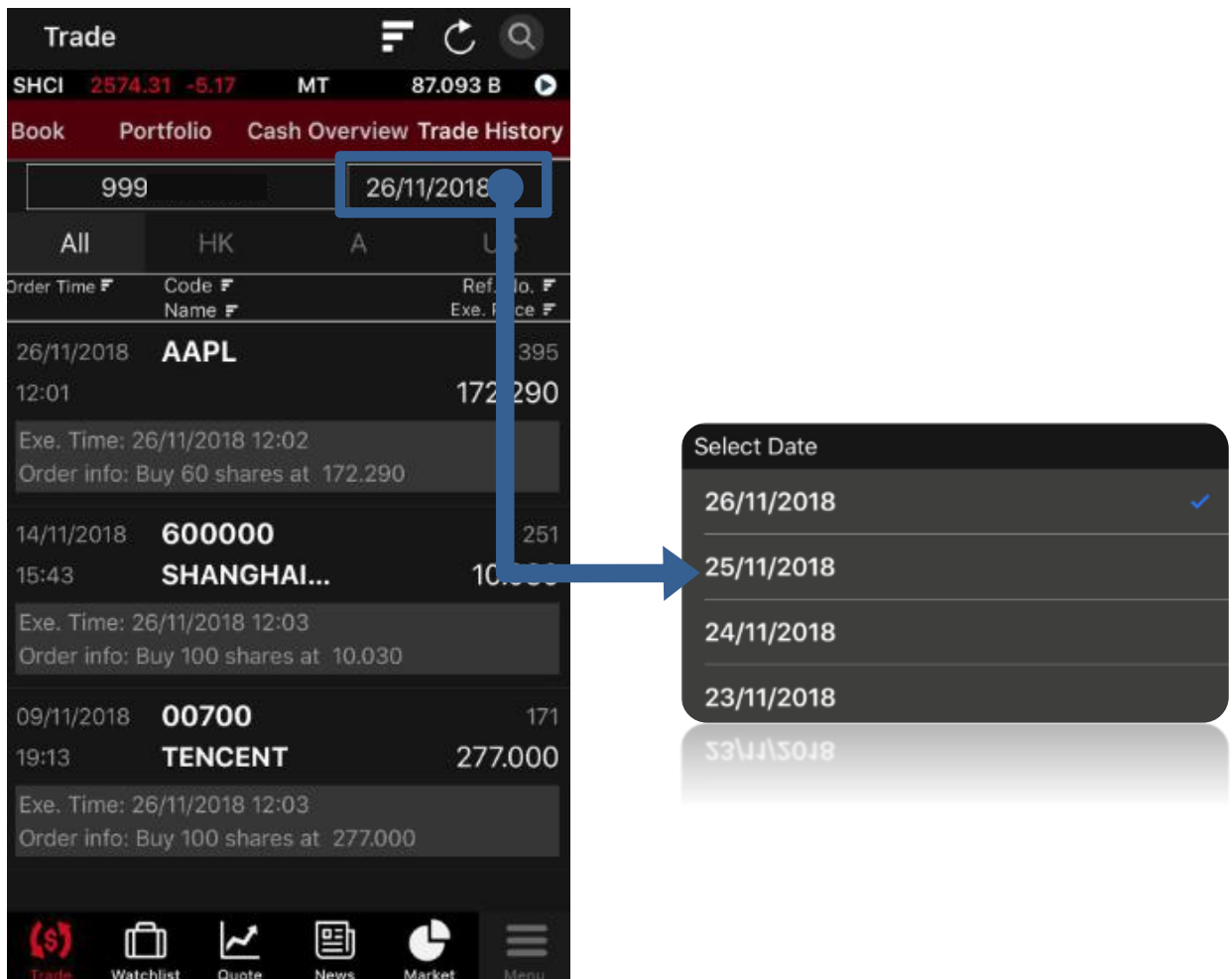

PRICE ALERT (HK Streaming Users Only)

Set Your Price Alerts

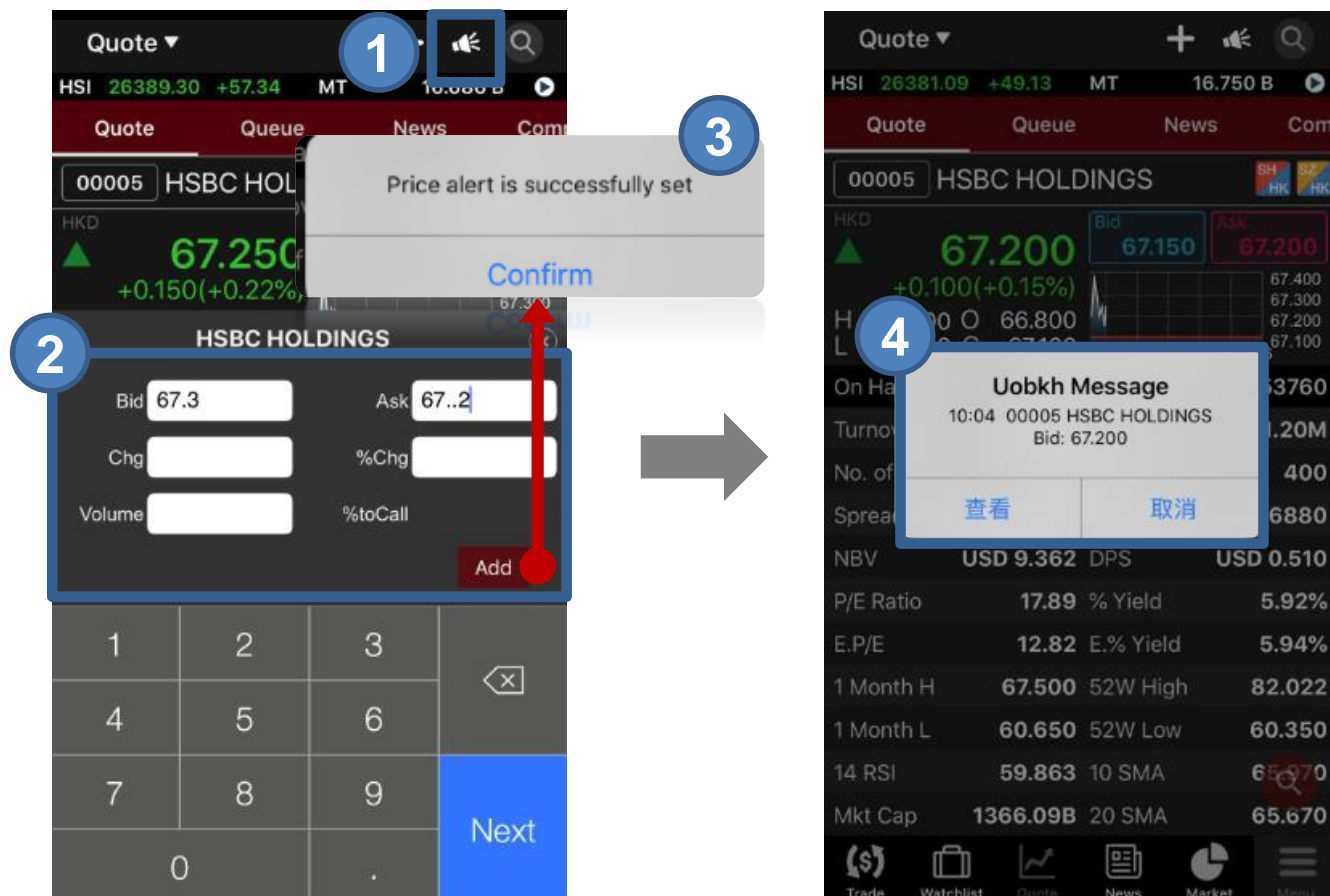

STEP 1 Press the  button

STEP 2 Set your alerted criteria and click **Add**

STEP 3 Confirmation message pop when the criteria is set

STEP 4 A notification will pop when the criteria is triggered

PRICE ALERT (HK Streaming Users Only)

You can monitor your Price Alerts by going to **MENU > Price Alert > Monitoring**

All the alerted history will be available at the **Alerted** page

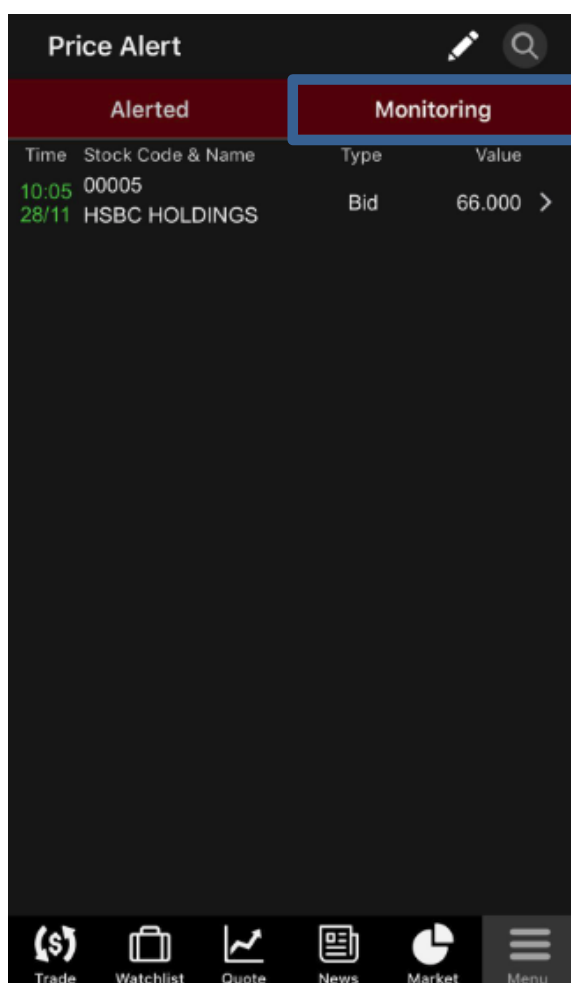

| Time | Stock Code & Name | Type | Value |
|-------|-------------------|------|----------|
| 10:05 | 00005 | | |
| 28/11 | HSBC HOLDINGS | Bid | 66.000 > |

| Time | Code Name | Type Value | Alerted Val |
|------------|---------------|------------|-------------|
| 28/11/2018 | | | |
| 10:05 | 00005 | Bid | |
| 28/11 | HSBC HOLDINGS | 67.100 | 67.1 |
| 10:04 | 00005 | Ask | |
| 28/11 | HSBC HOLDINGS | 67.000 | 67.25 |
| 10:04 | 00005 | Bid | |
| 28/11 | HSBC HOLDINGS | 67.300 | 67.2 |

ONLINE TRADING
MADE EASY

e-IPO Subscription

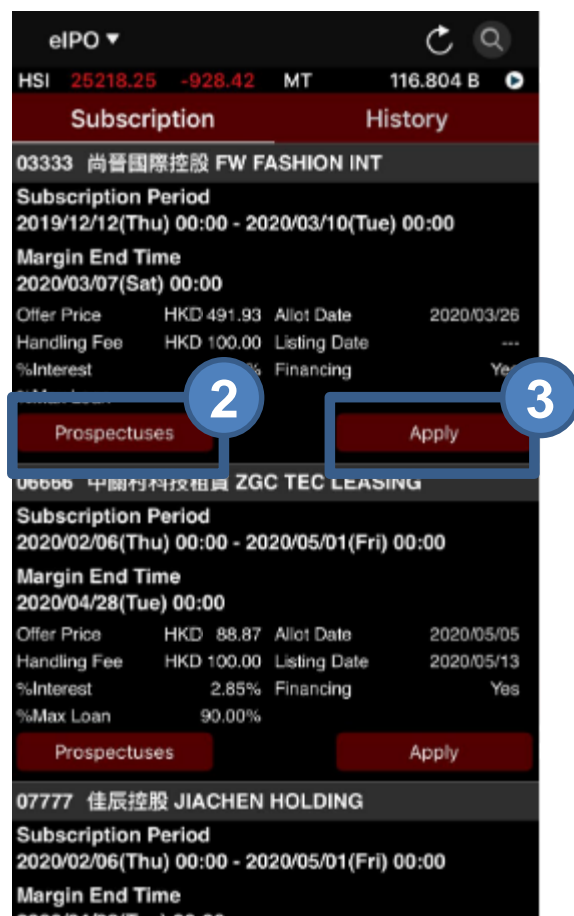
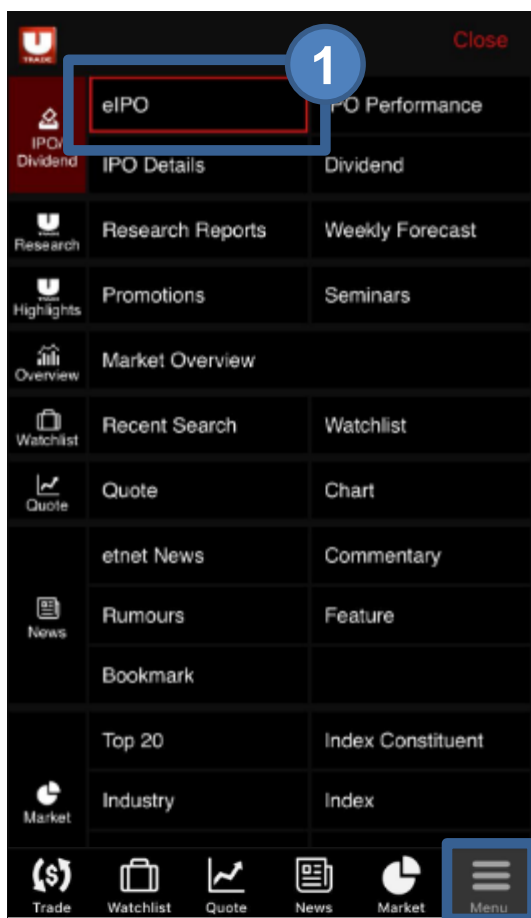

STEP 1 Choose **eIPO** in **Menu**

STEP 2 System will show the list of available IPOs and related information such as **IPO Product Name**, **Application Start Time** and **End Time**, **Offering Price** and **Maximum Loan Ratio** etc. You can open the prospectuses by pressing **Prospectuses**

STEP 3 Click "**Apply**" and the "Terms, Conditions & Disclaimer" window will pop up. If you agree with the details, click "**Accept**"

ONLINE TRADING
MADE EASY

e-IPO Subscription

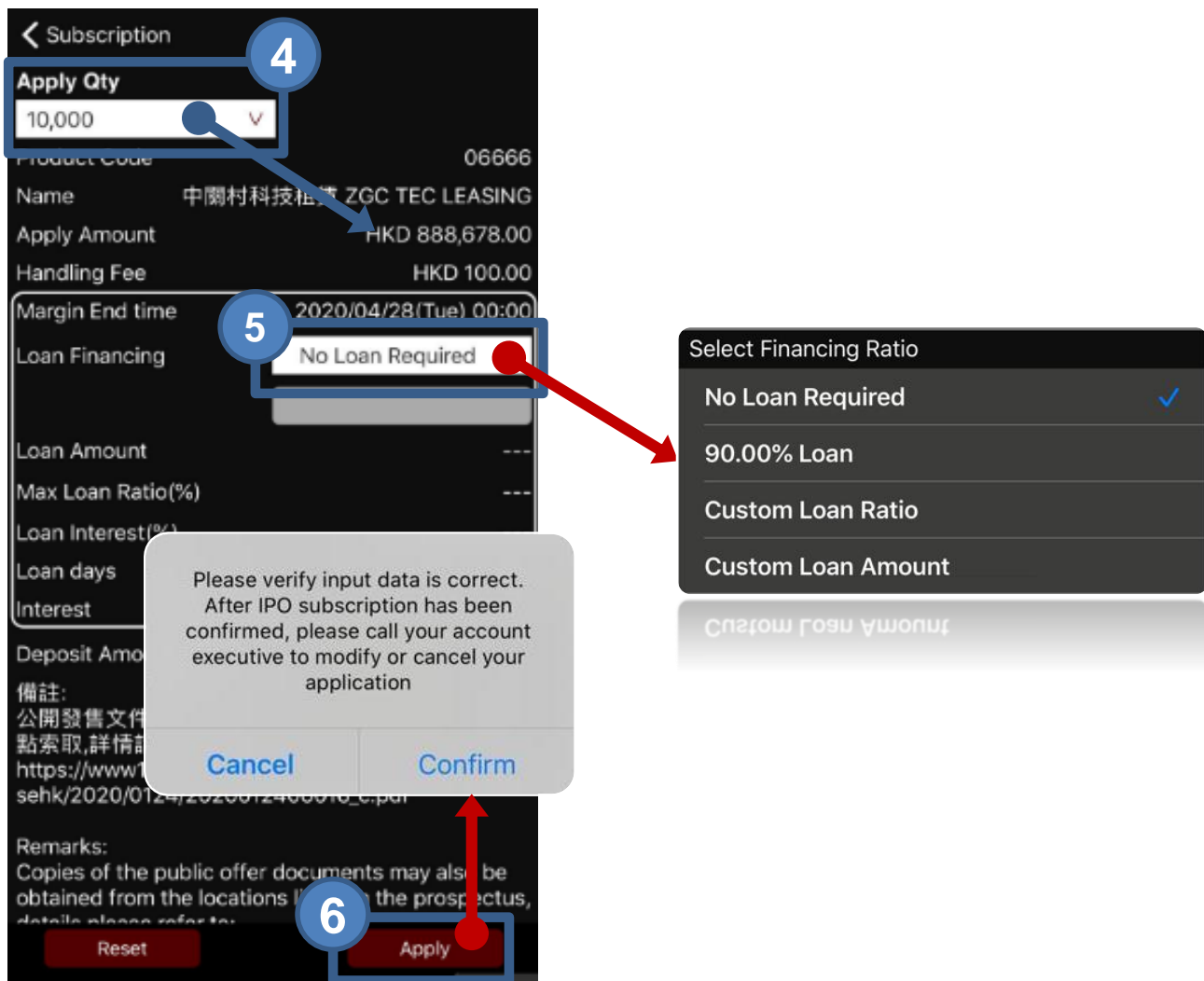

- STEP 4** Input **Apply Qty**, system will show the corresponding Apply Amount underneath.
- STEP 5** Set your **Loan Amount / Ratio**; for application that does not require loan, select **No Loan Required**
- STEP 6** Press **Apply** and **Confirm**

e-IPO Subscription

You can review your subscription history by going to **MENU > eIPO > History**

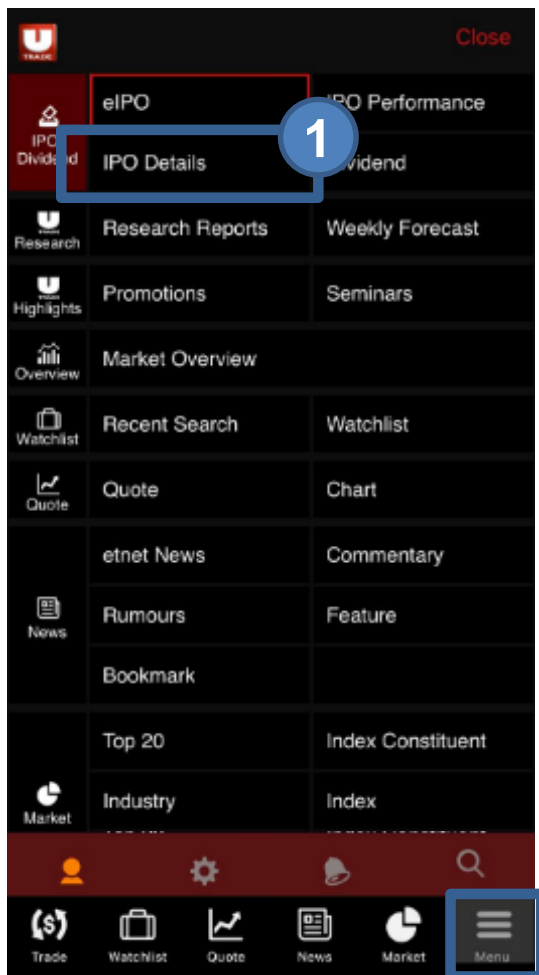

A screenshot of the 'eIPO History' screen. The 'History' option is highlighted with a blue box and a blue circle containing the number '2'. The screen displays a list of subscription records for three companies: SMC Electric, ZGC TEC LEASING, and WAH WO HOLDINGS. Each record shows the input time, apply quantity, deposit amount, loan amount, interest, and apply amount.

| Company | Input Time | Apply Quantity | Deposit Amount | Loan Amount | Interest | Apply Amount |
|-------------------------------|-----------------------|----------------|----------------|------------------|------------|------------------|
| 08888 規股電業 SMC Electric | 2020/03/05(Thu) 10:21 | 100 | HKD 2,100.00 | HKD 0.00 | HKD 0.00 | HKD 2,000.00 |
| 06666 中關村科技租賃 ZGC TEC LEASING | 2020/02/12(Wed) 11:01 | 20,000 | HKD 177,835.60 | HKD 1,599,620.40 | HKD 749.41 | HKD 1,777,356.00 |
| 05555 華和控股 WAH WO HOLDINGS | 2020/01/31(Fri) 13:58 | 400 | HKD 9,300.00 | HKD 0.00 | HKD 0.00 | HKD 9,200.00 |
| 04444 新石文化 VALUES CULTURAL | 2020/01/29(Wed) 11:44 | 200 | | | | |

STEP 1 Select **eIPO** in **Menu**

STEP 2 Select **History**

STEP 3 The application is displayed. You can review the **Apply Qty**, **Apply Amount**, **Loan Amount** and **Deposit Amount**.

IPO Details

You can view IPO Subscription Information such as **Date of Offering, Closing Date, Date of Refund/Grey Market, Oversubscription** etc.

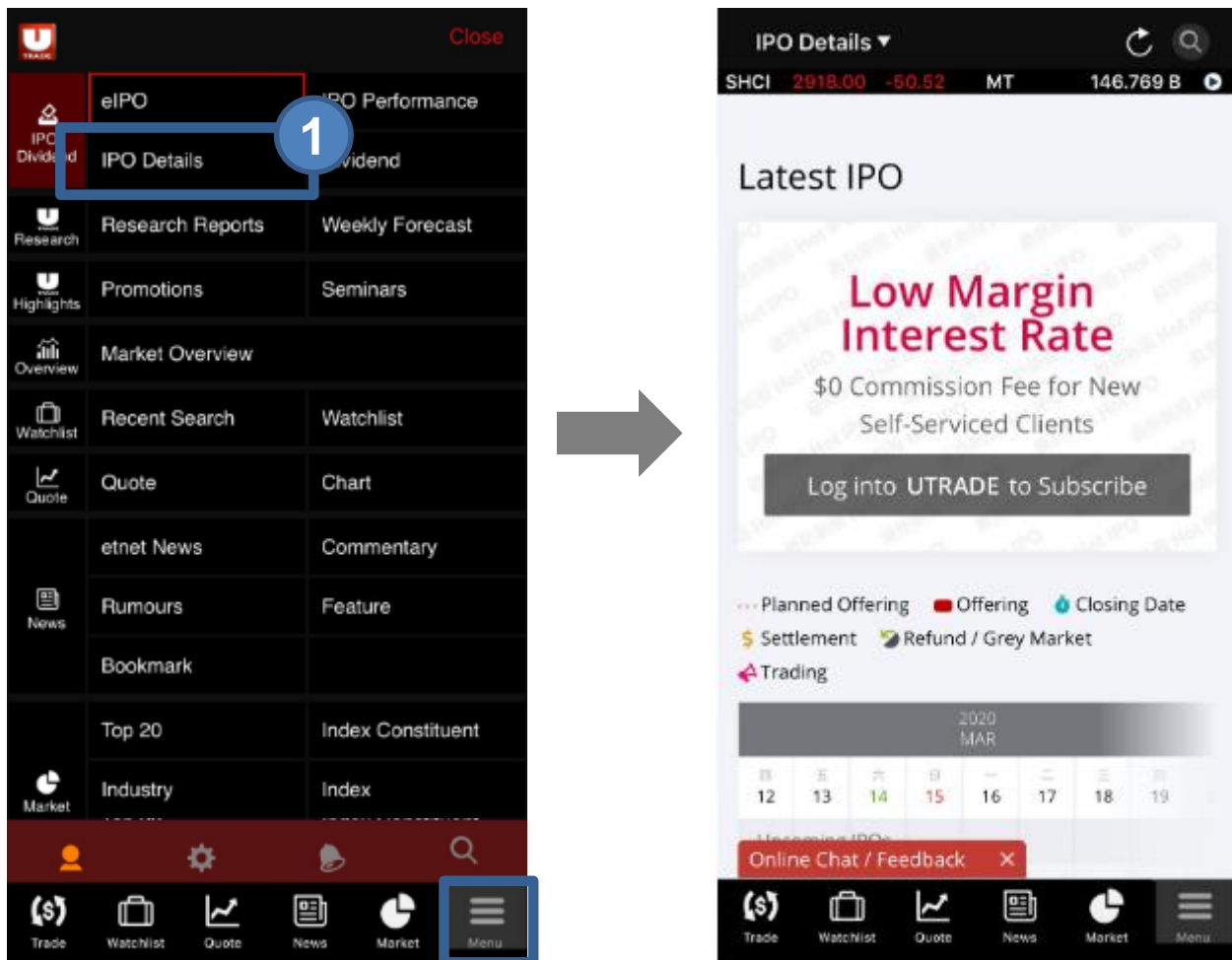

Select **IPO Details** in **Menu**

IPO Performance

At **IPO Performance**, you can find the most updated **Listing IPO** and **IPO News**.

By selecting **Dividend**, you can find the most updated information and all the past records of dividend from the listed companies.

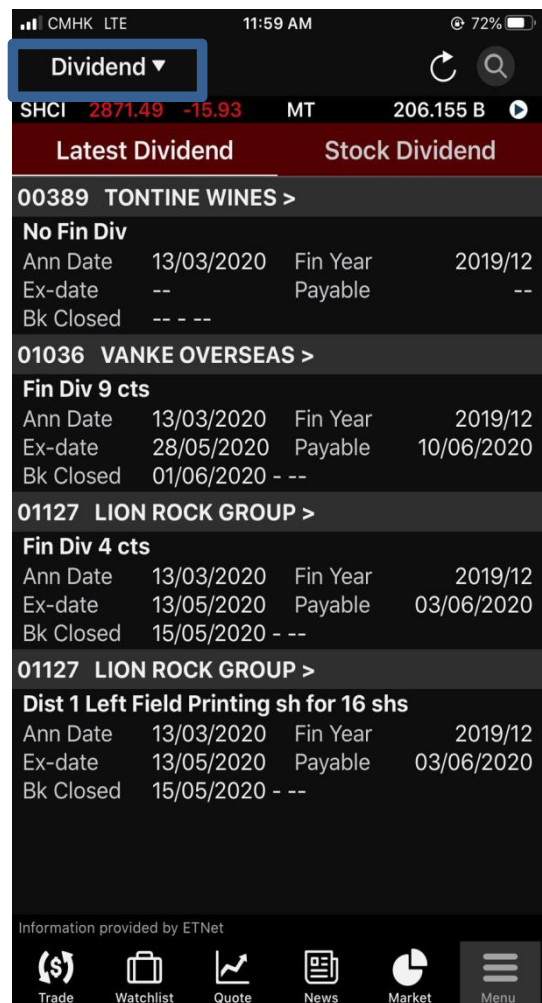

NEWS

Select **News** to access news from **ETNET**, **Commentary**, **Rumors**, **Features** and **Bookmark**.

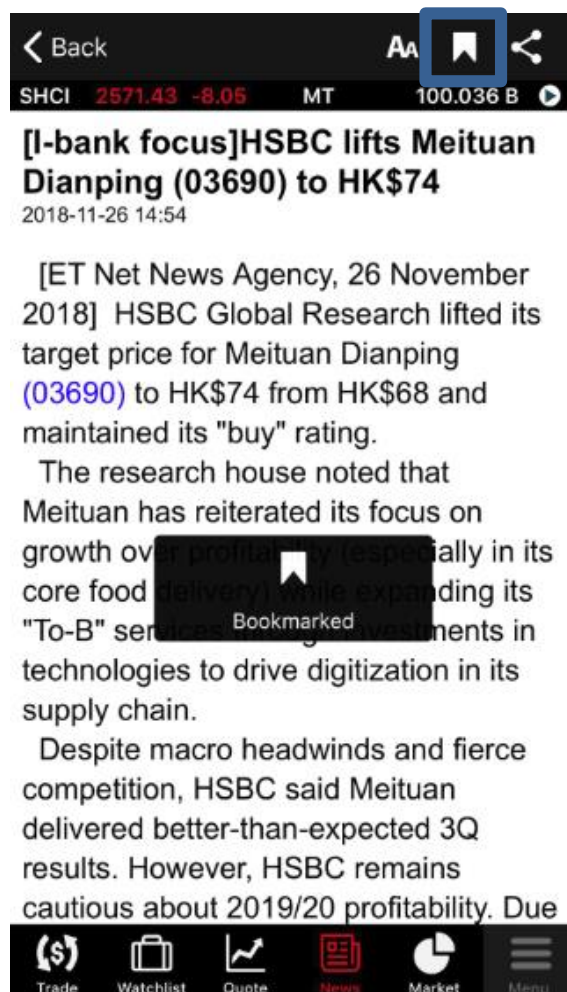
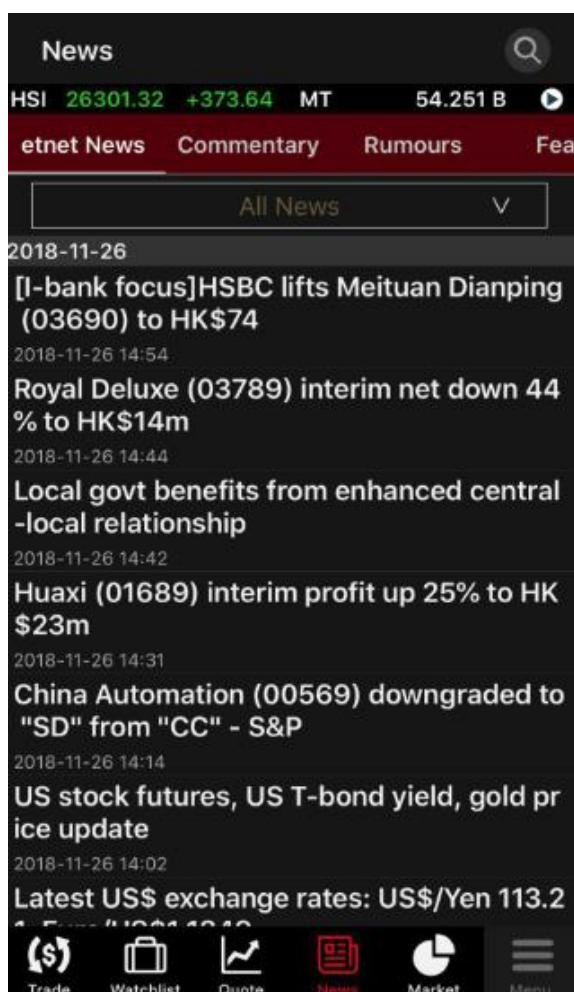

TIPS:

Click the **Bookmark** button on the top right to save News.
Go to **News > Bookmark** to view your saved news

MARKET

Select **Market**, there are information of **Top 20**, **Index Constituent**, **Industry**, **Index**, **Sector** and **Forex/Commodity**.

| Code | Name | Nominal H/L | Chg % Chg |
|-------|----------------|------------------------|---------------------|
| 08082 | SAGE INT'L GP | 0.560 0.420 - 0.570 | +0.170 (+43.59%) |
| 08073 | SINGYES NM | 0.570 0.405 - 0.590 | +0.165 (+40.74%) |
| 08140 | BOSATECH | 0.345 0.255 - 0.380 | +0.075 (+27.78%) |
| 08502 | OCEAN LINE POR | 1.160 0.850 - 1.220 | +0.230 (+24.73%) |
| 00844 | GREATIME INTL | 0.630 0.500 - 0.690 | +0.110 (+21.15%) |
| 01046 | UNIVERSE ENT | 0.540 0.490 - 0.540 | +0.090 (+20.00%) |
| 08017 | TRADEGO | 0.620 0.520 - 0.640 | +0.100 (+19.23%) |
| 08480 | FURNIWEB | 2.940 2.750 - 3.000 | +0.440 (+17.60%) |
| 08053 | PIZU GROUP | 0.495 0.500 - 0.500 | +0.075 (+17.86%) |
| 00756 | | 0.234 | +0.035 |

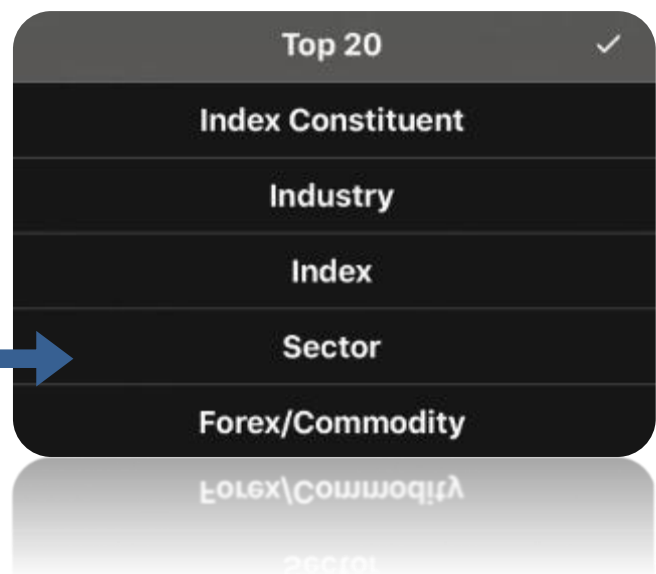

MARKET (US) (US Streaming Subscribers Only)

At **Market (US)**, there are information of **Top 20**, **Volume** of different US exchanges, **Index Constituent** and **Industry**.

Top 20 ▼

HSI 26360.50 +432.82 MT 61.351 B

NASDAQ NYSE NYSE-M ARCA

Volume

| Code | Last | Chg |
|-------------------------------|-------------------|---------|
| Name | Volatility | % Chg |
| AMD | 19.380 | +0.650 |
| Advanced Micro Devices | 18.560 - 19.830 | +3.47% |
| NVDA | 145.000 | +0.290 |
| NVIDIA Corp | 142.789 - 149.590 | +0.20% |
| MU | 36.400 | +0.020 |
| Micron Technology | 35.920 - 37.500 | +0.05% |
| EBAY | 28.440 | +0.100 |
| eBay | 28.180 - 29.050 | +0.35% |
| ANY | 5.590 | +1.390 |
| Sphere 3D Corp | 4.100 - 6.570 | +33.10% |
| AAL | 37.950 | +1.640 |
| American Airlines Group | 36.660 - 38.270 | +4.52% |
| TVIX | 50.500 | +0.580 |
| VelocityShares Daily 2x VI... | 49.500 - 52.320 | +1.16% |
| OSTK | 20.930 | +3.950 |
| Overstock.com | 17.900 - 21.950 | +23.26% |

Trade Watchlist Quote News Market Menu

Industry ▼

SHCI 2575.81 -3.67 MT 108.158 B

Banks - Global

Auto Manufacturers

Auto Parts

Banks - Global

Banks - Regional - Africa

Banks - Regional - Asia

Banks - Regional - Australia

Banks - Regional - Canada

Banks - Regional - Europe

| | | |
|------------------------------|---------------------|--------|
| BACpE | 21.260 | -0.130 |
| Bank of America Corporati... | 21.150 - 21.4239 | -0.61% |
| BACpK | 24.530 | +0.040 |
| Bank of America Corporati... | 24.420 - 24.530 | +0.16% |
| BACpL | 1281.120 | -0.870 |
| Bank of America Corporati... | 1278.150 - 1282.690 | -0.07% |
| BACpW | 25.360 | 0.000 |
| Bank of America Corporati... | 25.320 - 25.360 | 0.00% |
| BACpY | 25.550 | +0.030 |

Trade Watchlist Quote News Market Menu

UTRADE RESEARCH

Research Reports

Login and access to Research reports of UOB Kay Hian including **Daily Commentary, Technical Analysis, US Daily Forecast and Stock Reports.**

UTRADE RESEARCH

Weekly Forecast

Market Commentary videos offer you a quick review of major market issues. (Cantonese only)

UTRADE HIGHLIGHTS

Promotion

You may find the most updated promotion and new product launch by UOB Kay Hian

Seminar

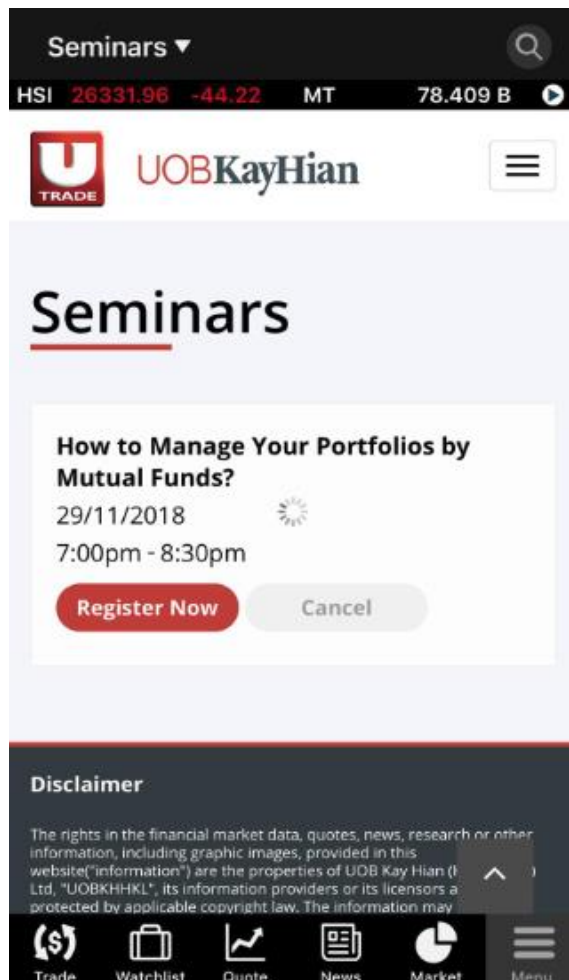

You can view the latest information of our monthly seminar and register directly

ONLINE TRADING
MADE EASY

APP SETTINGS

Go to **MENU** and press the  **Setting** button to customize the app behaviours including **Language**, **Price Up/Down Colour**, **Shortcut Buttons** and **Notification Settings**.

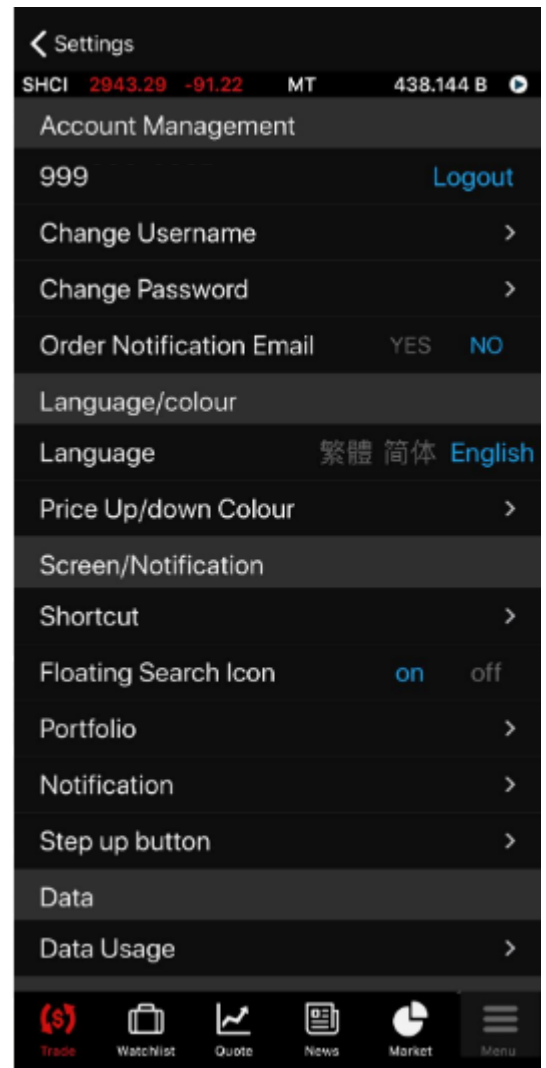
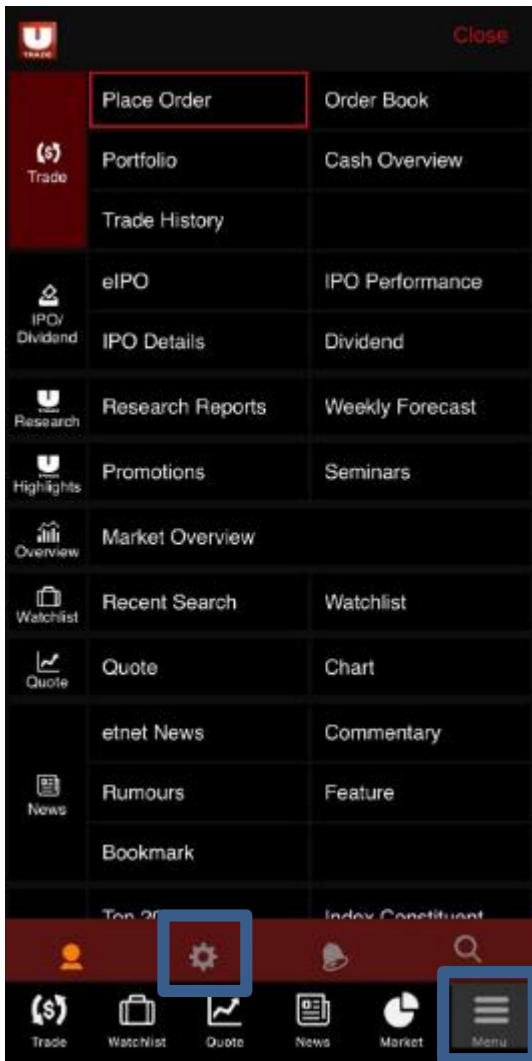

APP SETTINGS

Change Username

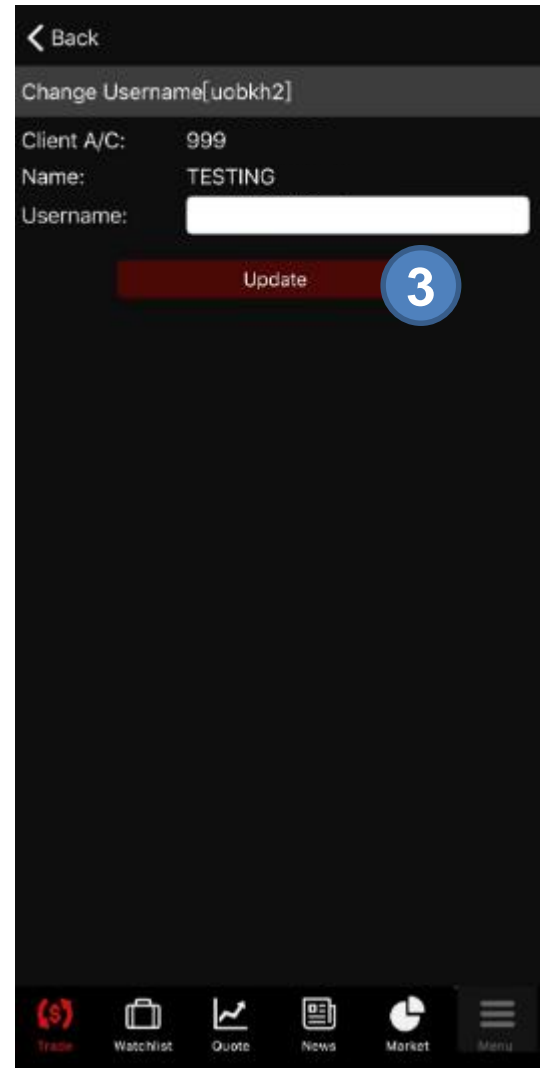
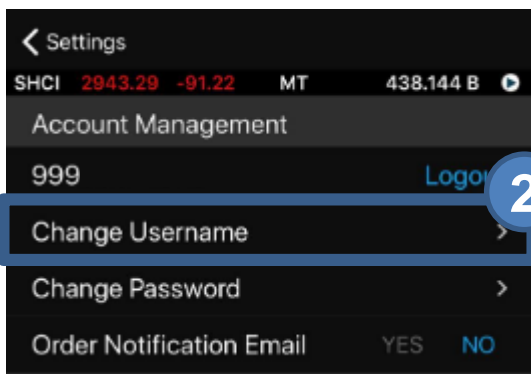

STEP 1 Select  in menu

STEP 2 Select **Change Username** under Account Management

STEP 3 Press **Update** after you input new username

Confirmation will pop out after you have successfully changed username. Press **Confirm**.

If system replies error message, e.g. Login ID has already been used by other user, please repeat the above steps with another username.

APP SETTINGS

Change Password

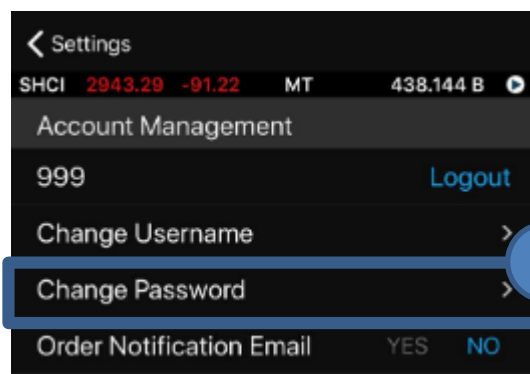

STEP 1 Select  in menu

STEP 2 Select **Change Password** under Account Management

APP SETTINGS

Change Password

< Back

Change Password

Client A/C: 999

Name: TESTING

Login Username: uobkh2

Old Password: **3**

New Password:

Confirm New Password:

Password Rule: Minimum length 6 characters,
Maximum length 12 characters
Must contain at least 1 digit(s)
Must contain at least 1 letter(s)

Note: 1) The password is case sensitive.
2) It must be alphanumeric and between 6 and 12 characters.
3) You will be prompted to change your password every 300 days.

4 Update Login Password

STEP 3 Input **Old Password**, **New Password** * and **Confirm New Password** respectively

STEP 4 Press **Update Login Password**

Confirmation will pop out after you have successfully changed username. Press **Confirm**.

If system replies error message, e.g. password needs to have at least 1 numeric digits, please repeat the above steps with another password.

* The new password is case sensitive, must be alphanumeric and between 6 and 12 characters.

APP SETTINGS

Order Notification Email

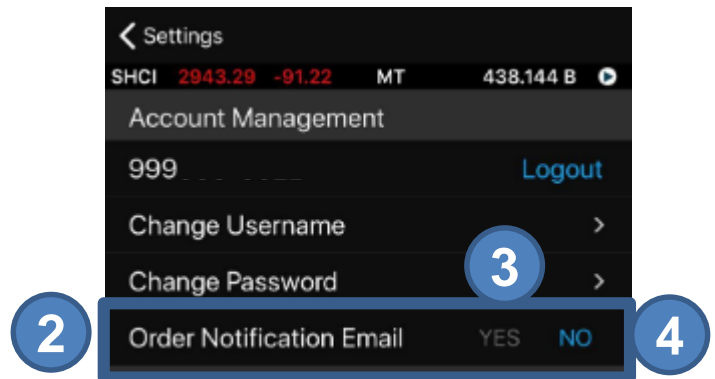

STEP 1 Select  in menu

STEP 2 **Order Notification Email** is under Account Management

STEP 3 If you wish to receive Order Notification Email, select **YES**.

STEP 4 If you wish NOT to receive Order Notification Email, select **NO**. Then press **Confirm** to declare that you understand and accept the risk.

ASSISTANCE AND FEEDBACK

Please contact Client Services Hotline at (852) 2136 1818 or email to clientservices@uobkayhian.com.hk for any assistance or feedback.

